

# Welfare Reform in Georgia 2016

---

Senate Bill 104

# DIVISION OF FAMILY AND CHILDREN SERVICES WELFARE REFORM IN GEORGIA ANNUAL REPORT 2016

## TABLE OF CONTENTS

<b>SENATE BILL 104 REPORTING REQUIREMENTS</b>	ii
<b>WELFARE REFORM IN GEORGIA, 2016</b>	iii
<b>SECTION A</b> The Total TANF Caseload Count	2
<b>SECTION B</b> Quarterly and Annual TANF Reports ACF-196 Temporary Assistance to Needy Families-Financial Report	3
<b>SECTION C</b> Percentage and Number of TANF Caseload Given Hardship Exemption from Lifetime Limit	5
<b>SECTION D</b> TANF Recipient Transportation Assistance	10
<b>SECTION E</b> Diversionary Assistance to Prevent TANF Receipt	14
<b>SECTION F</b> Number of Individuals Denied Assistance Due to a Serious Violent Felony Conviction	23
<b>SECTION G</b> Number of Mothers Under 19 Who Received TANF Assistance	24
<b>SECTION H</b> TANF Subsidized Child Care	28
<b>SECTION I</b> Data on Teen Pregnancy Prevention	40
<b>SECTION J</b> Number of TANF Sanctions	54
<b>SECTION K</b> Number of Legal Immigrants Receiving TANF Benefits by Category of Immigration Status	55
<b>SECTION L</b> Number of Families No Longer Eligible Because of Time Limits	59
<b>SECTION M</b> * Follow-up Information on Job Retention and Earnings: * <i>Information is not available</i>	
<b>SECTION N</b> Evaluation of the Effect of Code Section 49-4-186 On the Number of Births to TANF Recipients Families	60

# REPORTING REQUIREMENTS

## THE DEPARTMENT OF HUMAN RESOURCES IS SUPPLYING REPORTS AND STATISTICS ON WELFARE REFORM TO FULFILL THE REQUIREMENTS OF SENATE BILL 104.

### FROM SENATE BILL 104:

“[The department shall] publish an annual report and such interim reports as may be necessary. The annual report and such interim reports shall be provided to the Governor and members of the General Assembly and contain the following:

- A. The total TANF caseload count;
- B. Quarterly and annual TANF reports, in full, prepared for submission to the federal government;
- C. The percentage of the TANF caseload and the number of individuals given a hardship exemption from the lifetime limit on cash assistance and a categorization for such exemption;
- D. The number of individuals who received transportation assistance and the cost of such assistance;
- E. The number of individuals who received diversionary assistance in order to prevent their requiring TANF assistance and the categories of such diversionary assistance, and job acceptance and retention statistics;
- F. The number of individuals denied assistance due to a serious violent felony conviction;
- G. The number of mothers under 19 years of age who received assistance and their percentage of the total TANF caseload;
- H. Number of children receiving subsidized child care and the total and average per recipient cost per child;
- I. Data on teen pregnancy prevention;
- J. The number of families sanctioned;
- K. The number of legal immigrants receiving TANF benefits by category of immigration status;
- L. The number of families no longer eligible because of time limits;
- M. Follow-up information on job retention and earnings; and
- N. An evaluation of the effect of Code Section 49-4-186 on the number of births to TANF recipient families.

The information required under this paragraph shall be provided on a county-by-county basis where feasible.

# **WELFARE REFORM IN GEORGIA: 2006 – 2016**

## **Senate Bill 104**

The enabling legislation for the Temporary Assistance for Needy Families (TANF) program in Georgia is Senate Bill 104, now known as Act 389. The major provisions are:

- Most recipients are limited to 48 months of TANF assistance.
- All adult TANF recipients and all eligible parents are mandated to participate in approved work activities.
- All adult TANF recipients are required to sign a personal responsibility plan that emphasized the fact that they must take personal responsibility to better their lives.

Some of the required actions include:

- ensuring that minor children attend school
  - attending school conferences
  - attending family planning counseling
  - participating in substance abuse treatment, if needed
  - having children immunized, and
  - obtain prenatal care, if needed
- Teen parents are required to continue to live with a parent or responsible relative, and must remain in school to obtain their GED or high school diploma.
  - Family cap measures were strengthened, so that TANF cash assistance was not increased for recipients who had another child after receiving TANF for ten months.
  - Families who did not meet work or personal responsibility requirements could be sanctioned, with a reduction or termination of benefits for three (3) months or 12 months, depending on the number of infractions.

## **The Personal Responsibility and Work Opportunity Reconciliation Act**

In August 1996, the Personal Responsibility and Work Opportunity Reconciliation Act (PRWORA) was enacted. PRWORA eliminated the Aid to Families with Dependent Children (AFDC) cash entitlement program and replaced it with the TANF block grant. PRWORA effectively ended welfare entitlement, replacing the AFDC program with the time-limited benefits of TANF. The purpose of this legislation is to:

- Provide assistance to needy families so that children could be cared for in their own homes;
- Reduce welfare dependency by promoting job preparation, work and marriage;

- Prevent teen pregnancies; and
- Encourage the formation and maintenance of two-parent families.

PRWORA established mandatory work and job training participation rates for recipients and enacted time limits for the receipt of TANF benefits. Moreover, PRWORA afforded states greater flexibility in the design and implementation of the TANF program and provided each state a block grant to fund its program. State Maintenance of Effort (MOE) spending levels were mandated so that states would maintain levels of spending consistent with previous spending for AFDC.

In the fall of 1996, Georgia submitted a state plan for administering the TANF program. Following a 45-day federal review period and a series of public hearings, the plan was accepted by the U.S. Department of Health and Human Services (HHS) and Georgia was approved to receive its share of the TANF block grant. The first TANF checks were issued on January 1, 1997.

In past years, the most important aspect of the case manager's job was issuing welfare benefits. With the 1996 introduction of Work First, the emphasis shifted to helping case managers assist TANF recipients in maintaining employment, as well as seeking career advancement. Customers are not just expected to get a job, but to keep the job and seek advancement. They are expected to earn enough money to leave the welfare rolls. As a result, our TANF caseloads greatly declined.

### **New Developments**

In October 2004, Georgia initiated a new service delivery strategy for TANF called TANF = WORK NOW. This strategy focused on 3 elements: (1) Education - TANF participants were educated at the point of application on all the goals and requirements of the TANF program. (2) Engagement - TANF participants with a work requirement were engaged in work activities within seven (7) days of the approval of their application. (3) Monitoring - TANF participants were monitored consistently and frequently to ensure adherence to program requirements. This concept yielded a significant decrease in the number of Total TANF Cases, in particular, the number of Adult Cases on TANF.

In April 2006, Georgia took TANF = Work Now a step further by focusing on values and beliefs that would assist in strengthening Georgia's families. New policies were implemented and case managers were trained on the principles of case management. The values and beliefs that we espouse are:

- Welfare is not good enough for any family.
- Government cannot and should not take the place of family.
- Children are better off when responsible caretakers are able to provide for their families.
- There is dignity in work, whether with the hand or the head.
- Georgia urges responsible adult behavior and economic self-sufficiency to end dependency on government assistance.

- With proper preparation, support and supervision, we can help our customers create a more secure employment future for themselves.

In October 2006, Georgia recognized the need for additional transitional supports to assist participants with job retention and career advancement, thereby, launching the Work Support Program.

In February 2008, the Final Rule for the Reauthorization of TANF was released by the Administration for Children and Families (ACF) / HHS. This rule was based on changes required by the Deficit Reduction Act (DRA) of 2005. According to the DRA final document (45 CFR, Parts 261, 262, 263, and 265. pg. 6772), “The DRA reauthorized the TANF program through federal fiscal year (FFY) 2010 with a renewed focus on work, program integrity, and strengthening families through healthy marriage promotion and responsible fatherhood.”

The DRA retained most of the original welfare reform law. The key changes in the final rule were: (1) defined each of the 12 countable work activities, (2) defined the term “work eligible individual,” (3) clarified that a State may count only actual hours of participation, (4) recalibrated the caseload reduction credit by updating the base year from FFY 1995 to FFY 2005, (5) required each State to establish and maintain work participation verification procedures through a Work Verification Plan, (6) established a new penalty for failure to comply with work verification procedures, and (7) allows additional pro-family expenditures to count toward a State’s MOE requirement.

Also in FFY 2010, the agency rolled out a new business process, Georgia Re-engineering Our Work (G.R.O.W.). The G.R.O.W. process established three functions that case managers focus on (1) interviewing applicants, (2) processing applications, and (3) finalizing applications. An applicant in North Georgia applying for benefits could be interviewed by a case manager in Middle Georgia. The application could then be transmitted to a case manager in West Georgia for processing, and transmitted to another location for finalization or approval. After approval, the case was transferred back to the county where the applicant resided. The G.R.O.W. process symbolized the concept of doing more with less.

In FFY 2011, the Georgia Department of Human Services (DHS) added a new process, Document Imaging System (DIS). The document imaging system gave public assistance customers the option to scan in documents from a home computer scanner, a scanning station in a public community center, such as the Community Action Agencies/Authorities (CAA’s), certain child support offices, or local Georgia Division of Family and Children’s Services (DFCS) offices. Customers who were employed and unable to report to a local DFCS office could renew their benefits online and scan the required supporting documents to an image repository where the case manager or other staff could access the documents.

In FFY 2012, DFCS revisited the G.R.O.W. process to reevaluate its effectiveness. During the evaluation, it became evident that the work could not change, but the way the work was done could. Business Operations Planning (B.O.P.) was added. B.O.P. is: (1) the standardization of G.R.O.W. within each Region. All Regions would use the same procedures to complete a case from start to finish. (2) Self-service was the standardized lobby resource, (3) Document Imaging (DIS), (4) Telecommunications – Local Office call center model, and (5) Office of Financial Independence (OFI) Data Tool – Standardized data management. OFI Teams were formed to ensure standardization. The OFI Teams consisted of: (1) Customer Support, (2) Business Support, and (3) Eligibility Specialists. Our customer support staff supported all walk-in work and was the face of DFCS. The business support staff scanned mail to DIS, answered general inquiries, registered and initiated cases. The eligibility specialists keyed cases, interviewed applicants, finalized cases and handled case maintenance. With these measures in place, we were striving to provide our customers with a timely and efficient outcome.

In an effort to improve the overall service of the public assistance programs, Georgia focused on improving the process to provide convenient access, service accountability, and improve the customer experience. Georgia One was a combination of technology (DIS and COMPASS) acquired in FY 2013 and incorporated self-service options that allowed DFCS to provide Supplemental Nutritional Assistance Program (SNAP), TANF, Childcare and Parent Services (CAPS), and Medicaid recipients the opportunity to track and manage their case. This change helped us serve our customers more efficiently and effectively. In an effort to find the best way to serve its people, the State reached out to all public assistance programs to map current processes. In March 2015, Georgia began to find more effective ways to help provide eligibility services and improve customer service. Georgia Gateway will allow interested parties to research information about available public assistance programs online. Future enhancements will include online application and eligibility criteria for other participating public assistance programs such as SNAP, CAPS, Medicaid, Women, Infants, Children (WIC), and PeachCare for Kids (PCK). Georgia Gateway is being implemented concurrently with a new business model known as “One Caseworker, One Family”, which streamlines the case management process by assigning one caseworker from application to completion.

Georgia has made the necessary changes to be compliant with the final rule. The most significant change was new internal control guidelines, requiring major system changes.

# TANF Adult CASELOADS

## SFY 2006 thru SFY 2016

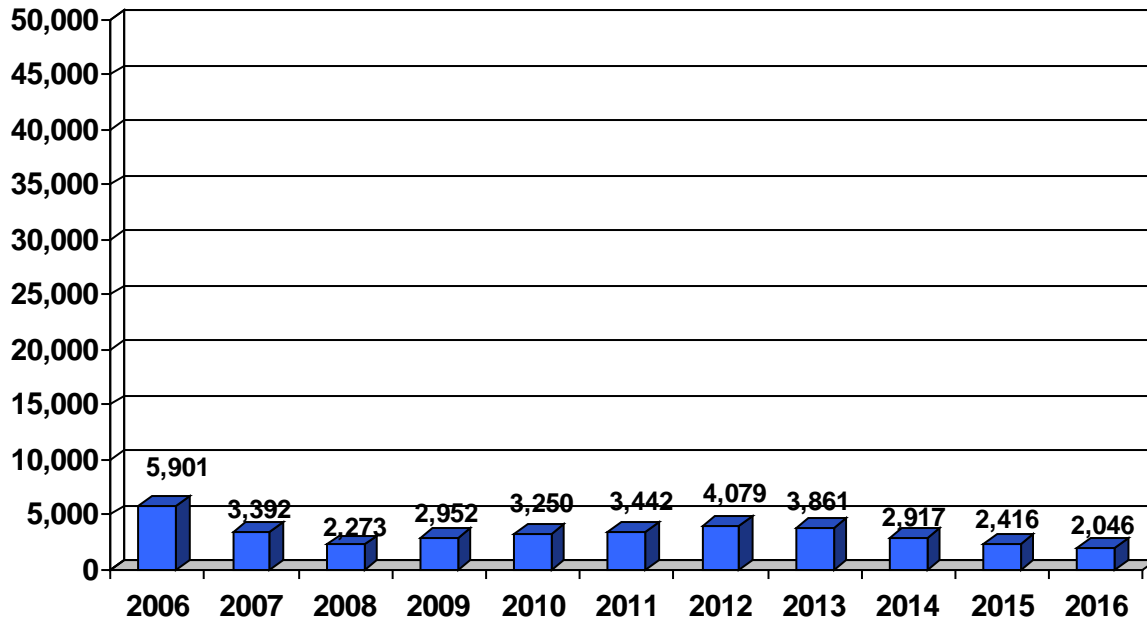

### TANF Adult Caseloads

As we continue our mission to help TANF recipients attain self-sufficiency, our adult TANF caseload is decreasing. The TANF Adult Caseload has dropped from 5,901 in 2006 to 2,046 in 2016. The decrease is 3,855 cases within a 10 year period.

### Collaborative Efforts

To assist Georgia's TANF recipients fulfill the requirements of Act 389 and attain self-sufficiency, it was necessary that we collaborate with other public service agencies and entities. To start, we formed partnerships with Georgia Department of Labor (GDOL) and the Technical College System of Georgia (TCSG) to develop a job-ready workforce. Each agency committed to providing specific services to TANF recipients, while DHS provided case management and support services. TCSG was the primary source for job training and GDOL focused on job development and placement.

The services provided through these partnerships have contributed greatly to the families receiving TANF. The recipients utilized the job training, job development and job placement resources from our partners to gain or refresh their skills; thus, becoming more marketable. The services also helped some find better jobs and leave the TANF program.



# TANF CASELOADS

## SFY 2006 thru SFY 2016

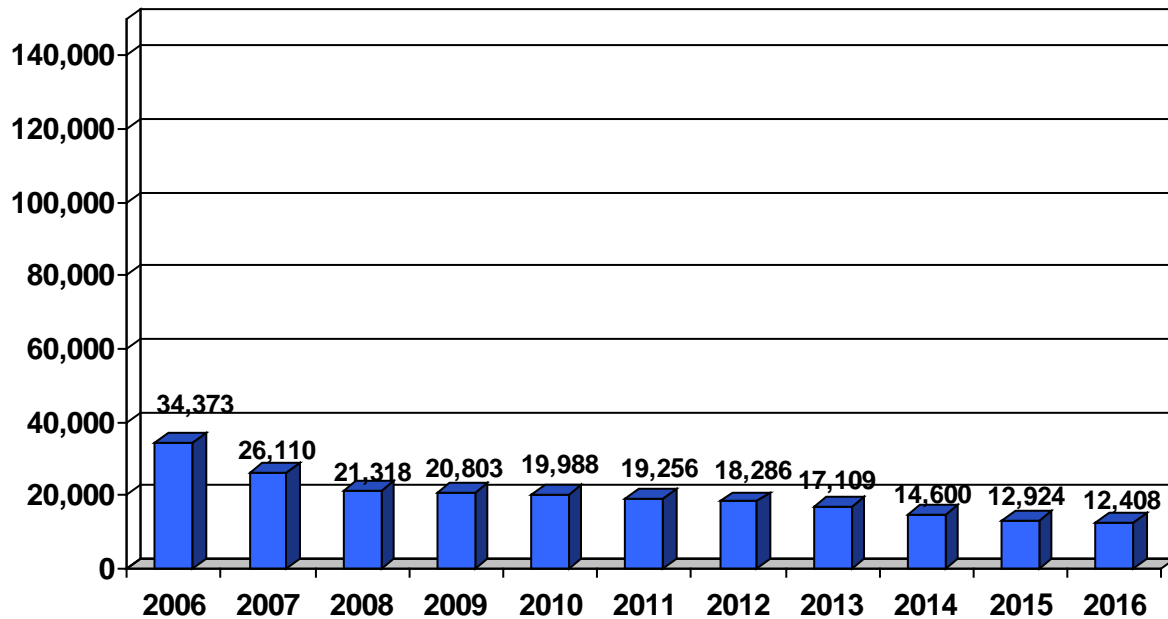

In SFY 2006, Georgia had 34,373 cases on its TANF roll. The current total number of cases on TANF in Georgia for SFY 2016 is 12,408. Georgia has reduced its rolls by approximately 36% in ten years.

### Transportation

Transportation expenditures greatly increased with the implementation of TANF and subsequently decreased as the number of TANF cases declined. DHS/DFCS offers two transportation work support options: direct payment to applicants and recipients and transportation services through DHS' Consolidated Transportation System. Although funds were available for transportation expenses, transportation services were not readily available, particularly in rural areas. In SFY 2000, DHS/DFCS collaborated with the Georgia Office of Facilities and Support Services to expand the Consolidated Transportation System. TANF funds invested in this initiative have increased from \$345,000 in SFY 2000 to \$2,700,708 in SFY 2015. In SFY 2015, TANF funds paid directly to applicants and recipients totaled \$1,464,700.

### Work Support Payments

In addition to partnerships with other agencies, the availability of work support payments is critical to the success of TANF self-sufficiency efforts. In order to secure and maintain employment, many families require assistance with transportation, childcare, and medical expenses as well as assistance in obtaining child support.

WSP and Transitional Support Services (TSS) will be provided for applicants and participants who find employment and become ineligible for on-going TANF or decline TANF to stop the

TANF clock. Both services will be provided to applicants and participants for twelve (12) months.

**Employment Intervention Services (EIS)**

EIS is available to TANF applicants who have full time employment, but is temporarily on unpaid leave due to a temporary illness and is scheduled to return to work within four (4) months, and the AU meets the gross income ceiling (GIC) test.

**TANF Subsidies**

*Entitlement Code 98: Work Support Payments \$200*  
 Number of Clients  
 State Fiscal Years 2011 - 2016

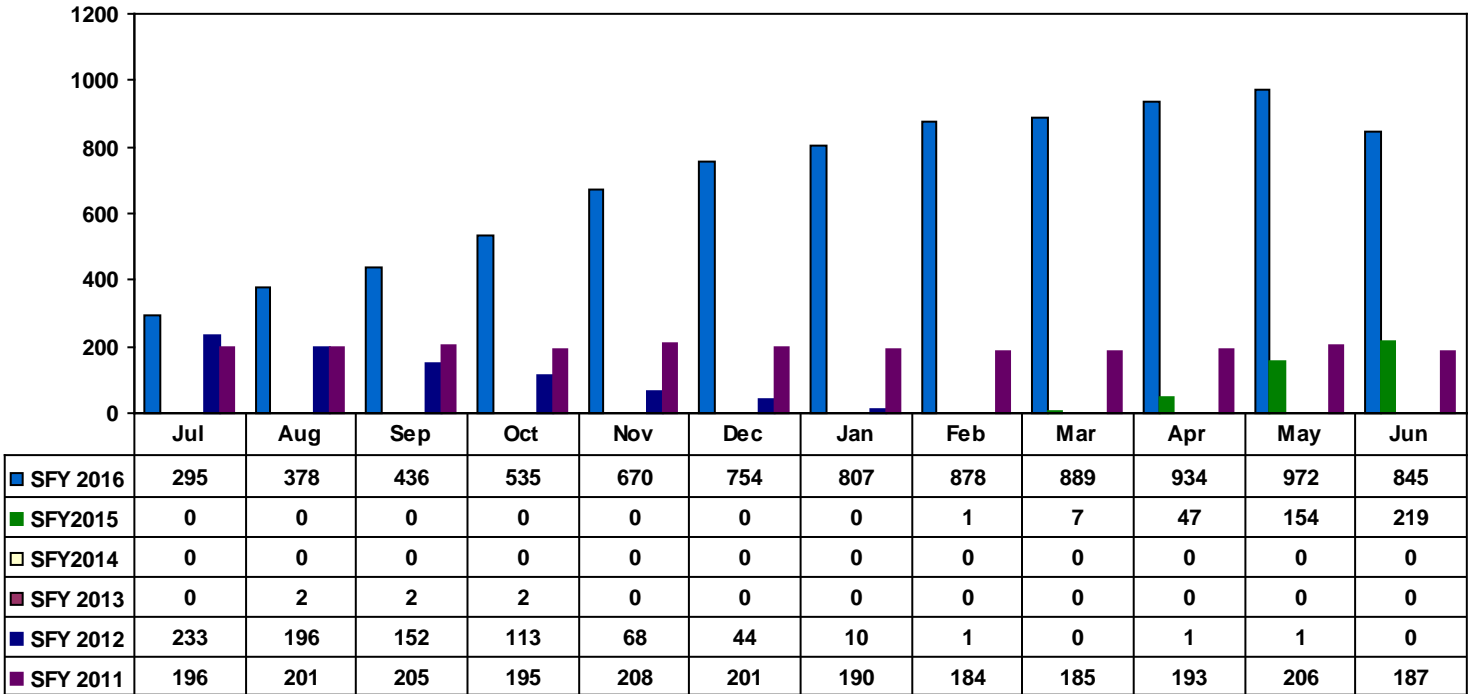

## Comparison of Cash Assistance and Childcare Expenditures in Millions of Dollars SFY 2005 thru SFY 2015

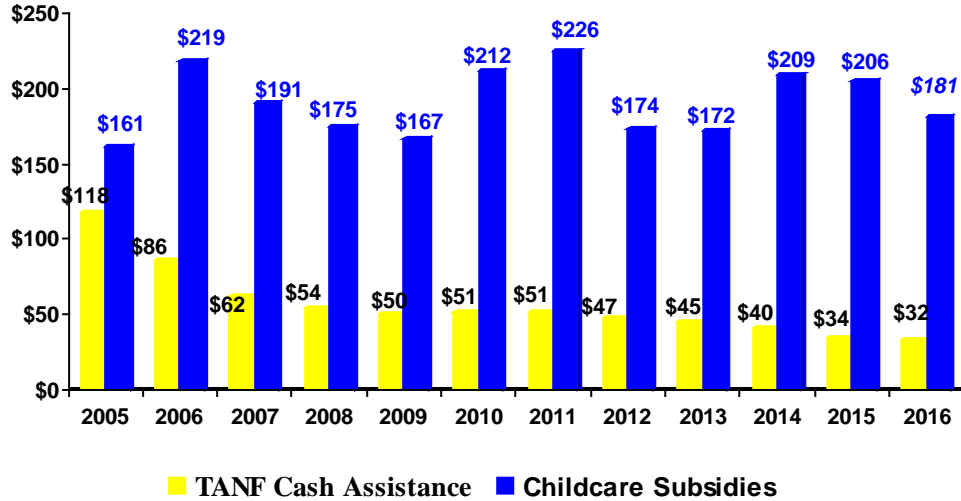

## Number of Children in Childcare (Based on payments processed) State Fiscal Year 2010 – 2016

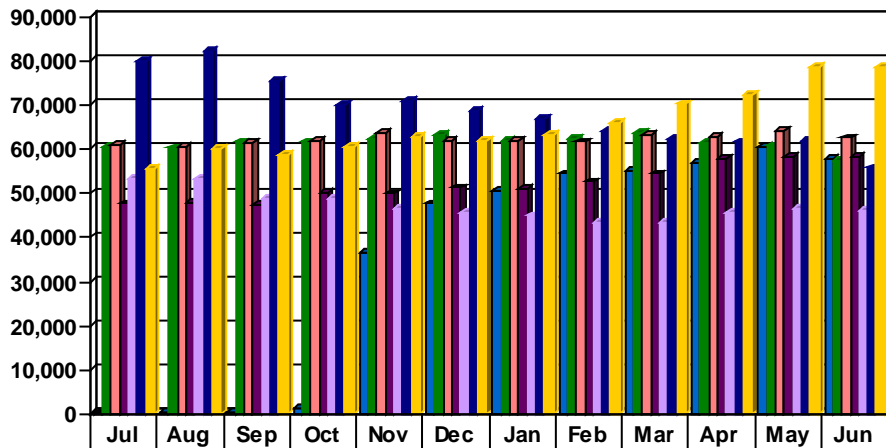

	Jul	Aug	Sep	Oct	Nov	Dec	Jan	Feb	Mar	Apr	May	Jun
SFY2016	100	193	375	1,204	36,524	47,510	50,565	54,225	54,938	56,711	60,481	57,702
SFY2015	60,421	60,080	61,488	61,458	62,114	62,877	61,564	62,145	63,336	61,381	60,557	57,210
SFY2014	60,682	60,306	61,364	61,737	63,347	61,580	61,735	61,508	63,114	62,618	63,851	62,388
SFY2013	47,473	47,663	47,425	49,894	49,754	51,055	50,927	52,457	54,217	57,467	58,243	58,103
SFY2012	52,984	53,191	48,580	48,440	46,444	45,321	44,775	43,342	43,289	45,601	46,531	45,743
SFY2011	79,754	82,156	75,212	69,958	70,710	68,547	66,585	63,815	62,105	61,477	61,765	55,560
SFY2010	55,347	59,889	58,531	60,264	62,439	61,684	63,020	65,712	70,076	72,020	78,371	78,289

Childcare

Affordable, quality childcare is essential to the success of individuals obtaining and maintaining employment. The average number of children in childcare from month to month decreased from 78,289 children in SFY 2010 to 57,702 in SFY 2016. In addition, expenditures in the program decreased from \$212M in SFY 2010 to \$181M in SFY 2016. Childcare continues to be one of the largest programs managed by case managers at the county level.

### Medicaid

Many TANF recipients beginning first-time employment were either unable to afford the medical insurance made available to them by their employers or found that few employers offered the option of medical insurance. The combination of Low Income Medicaid (LIM), Transitional Medical Assistance (TMA), and Right from the Start Medicaid (RSM) or PCK provided and continues to provide this necessary coverage. The 12-month continuation of Medicaid in the form of TMA provides necessary medical coverage for families who become ineligible for LIM as a result of new or increased earned income. Once TMA ends, the children of most families are eligible for additional coverage through RSM or PCK. As of June of 2016, there were 878,132 Georgia families that received Medicaid through ABD, LIM, TMA, and RSM.

## Increasing Success in Collecting Child Support

*(Collections in Millions)*

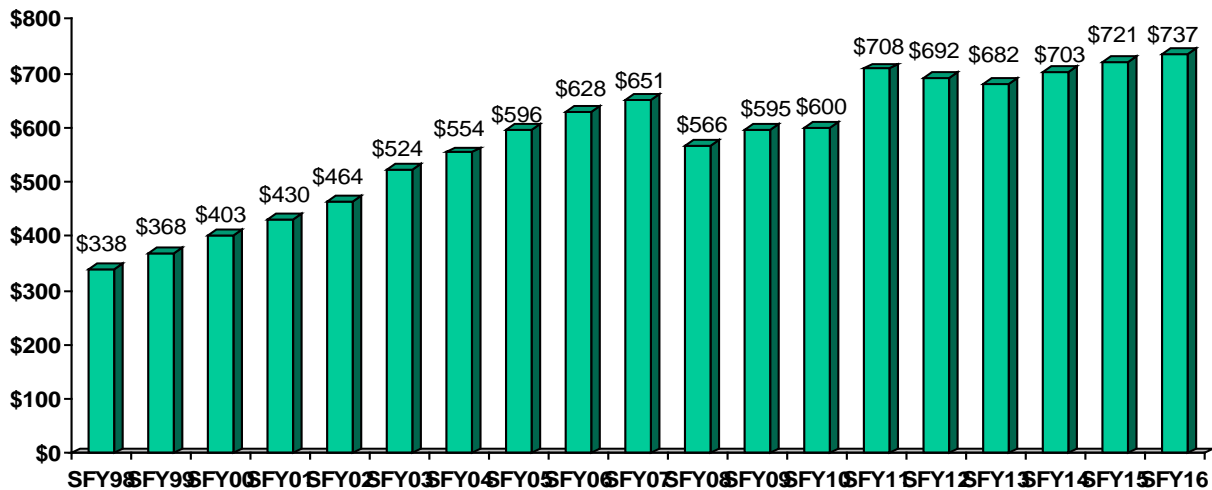

### Child Support

Insufficient child support prevents many single parents from attaining economic self-sufficiency. Increased collections by the Division of Child Support Services (DCSS) program are helping families receive more of the child support owed to them. There was a drop in the amount of child support collected from SFY 2007 (\$651M) to SFY 2008 (\$566M). The collections rebounded in FY 2009 (\$595M), in 2010 (\$600M), in 2011 (\$708M) and then slightly decreased in 2012 to (\$692M) and again in 2013 (\$682M). Child Support collections rebounded in 2014 to (\$703M). In 2015 there was a slight increase collections, the total amount collected was (\$721M). In 2016, the collection amount increased to (\$737M).

An additional support service provided by DCSS is the Georgia Fatherhood Program, a statewide outreach program designed to increase the collection of child support from non-custodial parents with education and employment barriers. Job training is provided to assist non-custodial parents in securing employment that will enable them to pay child support and provide for their children.

### **Collaborative Work Supports**

The future of welfare reform in Georgia includes a continuing focus on moving families to economic independence, through stable employment. Most recipients who remain on TANF fall into three main categories. The first and largest is comprised of children who receive TANF in “child-only” cases, which a non-parent relative is caring for the children and is not included in the TANF grant. These families are not subject to time limits or work requirements. The second category consists of recipients who are enrolled in an activity and participating at the required federally, mandated level for adults receiving TANF for themselves and their children. The third and most challenging category consists of recipients who are dealing with multiple barriers to self-sufficiency. Some of these barriers include substance abuse, illiteracy, disabilities, and domestic violence issues. The following initiatives continue to assist these recipients in attaining self-sufficiency:

- The Georgia Department of Behavioral Health & Developmental Disabilities (DBHDD) and Addictive Diseases provide substance abuse counseling and treatment through outpatient and residential facilities. Treatment for clients who have been diagnosed with mental impairment and mental retardation is also provided.
- The Georgia Vocational Rehabilitation Agency (GVRA) provides disability assessments for recipients who allege a disability that impedes their ability to work. GVRA also places recipients in appropriate programs based on assessment outcomes and makes recommendations that assist DFCS in planning services to help recipients overcome barriers to employment.
- The TCSG provides expanded adult literacy services.
- Domestic violence issues have been emphasized through various measures. Contracts have been signed with local shelters to provide assessments for individuals claiming domestic violence as a barrier to becoming self-sufficient. Waivers from certain program requirements may be granted based on assessment outcomes. Training is provided for DFCS staff. Brochures and posters are distributed throughout local areas to increase awareness of available services.

## **Lifetime Limits**

In Georgia, the receipt of TANF is limited to 48 months in a lifetime for an assistance unit. Beginning in January 1997, each month in which an assistance unit receives TANF, counts toward the 48-month lifetime limit. The federal lifetime limit is 60 months. An assistance unit that is subject to the lifetime limit may have the limit waived if it is determined that the assistance unit meets certain hardship criteria. TANF received by a recipient from another State is subject to be counted in the lifetime time limits.

## **Hardship waivers**

Some families will require additional time to prepare for work and some may never be fully self-sufficient. For these families, Georgia has established a hardship waiver policy that is approved on a case-by-case basis. The waiver of the lifetime limit allows for temporary extensions of TANF to families experiencing additional barriers.

The hardship waiver policy was revised in April 2006. There are three hardship criteria for case managers to use to evaluate each family's situation.

1. The AU meets the domestic violence criteria.
2. The AU has an active child protective services case and the circumstances necessitating the CPS case create a barrier to the AU's attainment of self-sufficiency.
3. The disability of the grantee relative, other eligible adult or a household member is a barrier to employment for the grantee relative or other eligible adults.

Other forms of support, Food Stamps, Medicaid, shelter and utility assistance, are available to families that do not meet any of the hardship criteria.

Georgia's TANF caseload totaled 50,996 cases in December 2000 when the first 1,446 families reached the 48-month time limit. Of those families, 1,094 met a hardship criteria and were eligible for extended TANF benefits through hardship waivers. Since December 2000, the number of families reaching the 48-month time limit has consistently decreased.

In December 2005, another milestone in the TANF program was reached. There were 311 Georgia TANF recipients that reached the federally imposed 60-month TANF lifetime limit. Of the 311 recipients, 280 continued to be eligible under a hardship extension. As with the 48-month time limit, the number of families reaching the 60-month federal lifetime limit has decreased. In June 2002, there were 1,566 families receiving a hardship extension, but in June 2005 there were only 230 families receiving extensions. In June of 2006, 49 families received an extension, and in June 2009, Georgia had only 18 families who received a hardship extension. In June 2010, there were only two households that received a hardship extension. In 2012, there was one household receiving a hardship extension. In 2013, there were no households receiving a hardship extension. As of 2016, there are still no households receiving a hardship extension.

TANF Hardship Extensions  
June of the Year from 2006 to 2016

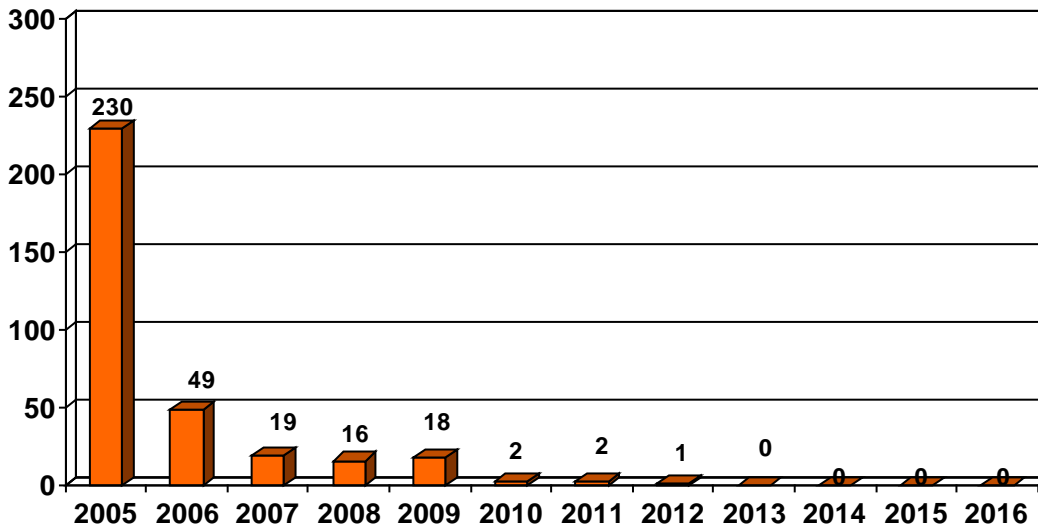

### Teen Pregnancy Prevention

**The scope of the problem:** During 1998 to 2009, the birth rate among girls in Georgia 15-19 years old declined 25.7%, from 63.9 births per 1,000 females in 1998 to 47.5 in 2009. This decline continued in 2010 at 13.3% from 2009 and 35.5% from 1998. During that same period 1998 to 2010, the teen birth rate for non-Hispanic White adolescents declined 41.9%. The decline in the teen birth rate among non-Hispanic African-Americans was 42.9% and 27.6% among Hispanic adolescents.

Today, more teen mothers are unmarried than in past generations. In 2010, 87.7% of teens that gave birth were not married, compared to 77.2% in 1998. Single-parent families, especially young families, are at a greater risk of emotional and financial instability. Teen mothers are also at greater risk of receiving late or no prenatal care, having a premature birth (<37 weeks) or low birth weight baby (<2,500 grams), and experiencing an infant death (<1 year).

- In 2006, 6.0% (1,007) of 15-19 year old mothers had experienced late or no prenatal care.
- In 2010, 14.1% (2,016) of births to 15-19 year olds were premature, and 11.9% (1,703) were low birth weight.

Repeat births are common in teens. In 2010, 19.8% of all births among teens 15-19 years old were repeat births. Births to 10-14 year olds made up 1.3% of all births to 10-19 year olds in 2010. While the teen birth numbers have been declining, pregnancy in this age group remains a serious public health concern. In 2010, 365 girls ages 10-14 became pregnant and 184 gave birth. It is imperative that Georgia reduce the incidence of teenage pregnancy among adolescents in order to reduce the Georgia teen birth rates.

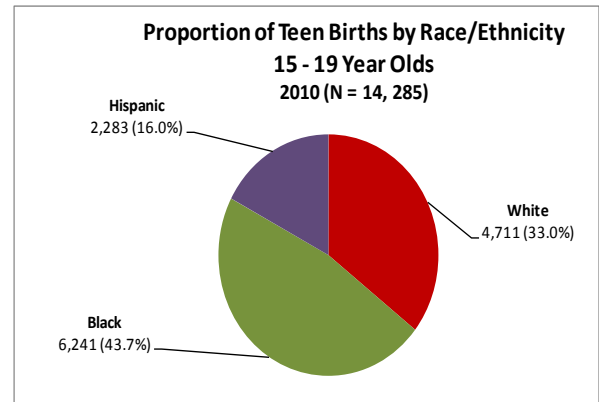
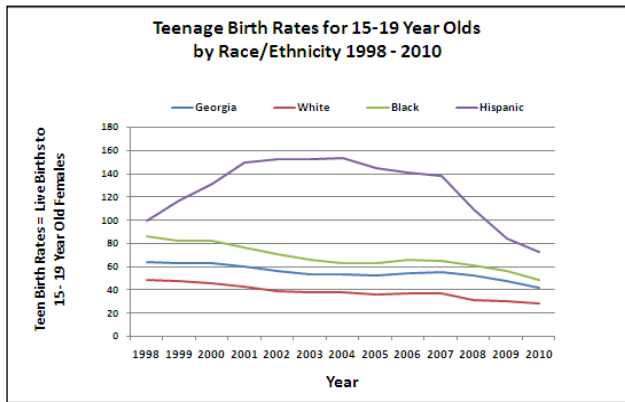

**Progress:** Teen birth rates have decreased both in Georgia and nationally. Georgia has made significant progress in reducing teen births and the associated personal and economic costs; but Georgia must continue to reduce the teen birth rate even further by reducing sexual activity and other risky behaviors among unmarried teens. Unintended pregnancies, particularly those occurring very early in a woman's reproductive years, often have adverse health, social, and economic consequences for the mother and her child. Teen pregnancy and out-of-wedlock parenting is linked to poverty and welfare dependency. Teenage mothers are more likely to be unmarried, drop out of school, and rely on Temporary Assistance to Needy Families (TANF).

**What is the Georgia Department of Public Health (DPH) Doing?**

Preventing teen pregnancy is a priority for the Department of Public Health. In partnership with the Georgia Department of Human Services, the DPH addresses teen pregnancy through two programs using a comprehensive approach, the Georgia Adolescent Health and Youth Development Program and the Georgia Women’s Health Family Planning Program.

**Georgia Adolescent Health and Youth Development (AHYD) Program:**

The goal of the AHYD program is to prevent teenage pregnancy by helping adolescents to grow up healthy, educated, employable, and connected to their families and communities.

The program was established as a result of a teenage pregnancy prevention initiative funded by the Georgia General Assembly in July 1998. The Adolescent Health and Youth Development Program, is housed in the Health Promotion and Disease Prevention Section (HPDPS), within the Department of Public Health (DPH). The AHYD program aims to prevent welfare dependency and improve economic opportunity and responsible parenting.

Currently, funding for the program is administered through a Memorandum of Understanding (MOU) between the Department of Public Health (DPH) and the Department of Human Services (DHS). Funds are provided to county health departments and local public health districts to support the planning, development, implementation, and evaluation of successful programs that address the broad range of social and economic factors that affect teen behavior, including substance abuse, violence, tobacco use, obesity, and teen sexual activity.



Specifically, the AHYD program provides funding to 13 District AHYD Programs and a Youth Development Coordinator (YDC) in each funded health district. The state office provides ongoing program monitoring as well as capacity building to district and program staff.

**District AHYD Programs** are operated through county health departments statewide and are located in counties reporting high rates of high school dropouts, HIV/STIs, and/or teen pregnancy.

**Youth Development Coordinators (YDC)** coordinates efforts between district and county health departments including AHYD Programs. Youth Development Coordinators form critical partnerships with out-of-school programs and county and community agencies, holding workshops with communities, faith-based institutions, and public health leaders to foster collaboration around key adolescent health and youth development issues.

**The state AHYD Consultant** provides YDCs with ongoing program and fiscal monitoring, technical assistance, training and resources.

**Specific strategies:** Research shows that successful teen pregnancy prevention programs address the broad range of social and economic factors that affect teen behavior. No single approach is effective by itself. In Georgia, a comprehensive approach is utilized. This approach consists of several strategies including the following:

*Coordinated district adolescent health services:* Health districts and county health departments actively partner with local youth organizations/providers to co-sponsor health education and promotion events, and to assure that youth have access to needed services and opportunities within their communities (e.g., legal services; food and housing assistance, dental services; tutoring and academic support; entrepreneurship; mental health counseling; youth development, physical activity, mentoring and related services). AHYD supports these local partnerships and collaborations by providing funding for a district Youth Development Coordinator to foster collaboration and coordination of efforts throughout Georgia. Annual district and teen center programs' work plans demonstrate local collaboration.

*Comprehensive preventive health services:* The AHYD programs provide comprehensive prevention services, including abstinence education, drug and alcohol prevention education, and adolescent reproductive health services. Services are offered in teen-friendly facilities where teens feel comfortable. Most of the youth who come for services do so with the knowledge of their parents. Teens come with a wide variety of needs. Teens may ask for information, attend abstinence classes, learn to improve their reaction to stress and conflict, get advice on nutrition and physical activity, obtain sports physicals, be tested for a sexually transmitted disease or pregnancy, join a support group, or just need someone to talk to. These programs also provide youth access to screening for a variety of health problems and when identified, provide or link them to needed services including immunizations and physicals. Teens are referred by their parents, other teens, school staff, caseworkers, community members, and outreach workers.

*Abstinence education:* Abstinence is the only certain way to eliminate the risk of pregnancy and STDs. It is the primary prevention method promoted across AHYD-funded programs. AHYD programs are funded to emphasize sexual abstinence as the best choice for preventing pregnancy and sexually transmitted diseases.

*Outreach and community referral:* Local adolescent health and youth development programs coordinate with other professionals and agencies to assist adolescents and their families in obtaining needed AHYD services and information. Specially trained staff with first-hand knowledge and experience working with at-risk teens are regularly available.

*Parent education and involvement:* Information and education programs are available to help parents strengthen their parenting and communication skills, build strong bonds with their teens, and understand the developmental changes specific to adolescence. Some programs have established a Parent Advisory Committee (PAC) to provide parents a meaningful way to participate in planning, decision-making, and opportunities for positive health promotion in the community. PACs, in collaboration with local public health officials, are responsible for determining the programs and activities offered in each local community.

*Faith/health community partnerships:* The AHYD program has formed a partnership with members of the faith community and held conferences with community, faith, and public health leadership to encourage collaboration and working together for positive youth development and health promotion.

*Use of risk reduction strategies:* Teen Centers using risk reduction strategies that include contraception must follow the DPH “Standard Protocols for Registered Professional Nurses in Public Health”, including encouraging parental involvement, signed informed consent, and distribution of contraceptive devices only in a clinical setting by a health care professional.

*Best practices for prevention programs:* All prevention programs funded by DPH must incorporate evidence-based practices for effective teen pregnancy and STD prevention programs. In addition, all programs must have a demonstrated impact on key outcomes related to teen pregnancy and STD prevention.

**State Capacity Building Efforts:** Several teleconference calls were held throughout fiscal year 2016. During the calls the State Adolescent Health and Youth Development Program provided guidance on 1) completing new work plan templates, 2) preparing budgets, 3) preparing reports using a new reporting template, and 4) SMART objectives.

**Asset Based Community Development:** A state Asset Based Community Development Workshop was held in Atlanta, Georgia. The meeting brought together youth development coordinators, health promotion coordinators and representatives of community based organizations to receive training on maximizing local community resources.

**Shaping Policy for Health:** The AHYD Youth Development Coordinators were invited to participate in several “Shaping Policy for Health” workshop series facilitated by the Directors of Health Promotion and Education. The workshops included 1) An Introduction to Competency-

Based Practice, 2) Defining the Problem, 3) Proposing a Solution, and 4) Influencing the Change Process.

**Georgia’s Women Health Family Planning Program:** The AHYD program works synergistically with the Georgia Women’s Health Family Planning Program, also located in the Department of Public Health, Division of Public Health (Maternal and Child Health Program). It coordinates family planning services through county health departments. These services are essential to the well-being of women, men, adolescents, and the community at large. The Family Planning Program offers opportunities for individuals to plan and space their pregnancies in order to achieve personal goals and self-sufficiency. MCH has developed strategies and implemented services to prevent and reduce repeat adolescent pregnancies, including facilitating referrals to family planning services, increasing community awareness, and promoting life skills and abstinence at the community level. Families, parents, and legal guardians are encouraged to participate in the decision of minors to seek these services. Adolescents are counseled on how to resist coercive attempts to engage in sexual activities. Abstinence, contraceptives safe sex, and pregnancy are discussed with all adolescents. Adolescents are not assumed to be sexually active because they seek family planning services.

**In 2012, AHYD-funded programs accomplished the following program specific outcomes:**

<b>Measure 1:</b>	Initial visits for adolescent youth development services including abstinence education:		
<b>Goal:</b>	<b>6,665</b>	<b>Outcome</b>	<b>36,126</b>
<b>Progress:</b>	This was accomplished by providing youth development opportunities through: community and volunteer service events; blood and food drives; Easter Seals Project; adult to youth mentoring activities; pregnant and parenting teen support groups; local university/college teen mentoring programs; curriculum-based educational sessions; “Firestarter Youth Power”; “Safer Choices”; “Media Madness”, “Making a Difference”; “Teens Against Tobacco Use”; “Postponing Sexual Involvement”; “Smart-Girls” and “Wise-Guys” which provides abstinence-based education with a target populations of girls and boys considered significantly “at-risk” in middle and high school; leadership training activities; Red Cross CPR and First-Aid certification classes; public speaking workshops; summer youth leadership program; life skills and development events; effective communication workshops; weekly health education sessions; and teen pregnancy and finance workshops		

<b>Measure 2:</b>	Number of professionals for in-service training events		
<b>Goal:</b>	<b>78</b>	<b>Outcome</b>	<b>267</b>
<b>Progress:</b>	Teen Center staff attended and provided in-service training events such as Sexual Assault Awareness/Prevention, Teen Pregnancy Prevention, Dropout Prevention, Self-Esteem/Peer Pressure, Life-Skills Training, Title X online, Training, HIV Counseling Training, Youth Empowerment Conference, Internet Safety, Linking Parents and Educators, Drug and Alcohol Awareness, Working with Hispanic Women in Rural Settings, CPR, Using What Works: Adapting Evidence-Based Programs to Fit Your Needs, and Coalition Building. Training was provided to 230 professionals, 197 parents, and 304 youths.		

<b>Measure 3:</b>	Number of public awareness and community education events:		
-------------------	--	--	--

Goal:	113	Outcome	143
<b>Progress:</b>	Public awareness and adolescent health promotion included the distribution of a bullying prevention brochure developed with the District Public Information Officer, bulletin boards designed by Teen Center youth for Alcohol and Drug Prevention to coincide with school proms, "Got Consent" awareness campaign, distribution of pamphlets and wristbands for "You Make a Difference" campaign; community fairs, articles in school newspaper, radio and newspaper advertisements, HIV testing information via Teen Pregnancy Prevention listserv and Facebook.		

**TANF Purpose #3:** Prevent and reduce the incidence of Out-of-wedlock pregnancies.

**FUNDING: Segregated TANF funds**

For more information about Adolescent Health and Youth Development Unit Programs, please contact us at 404-657-6638 or visit <http://health.state.ga.us/programs/adolescent/>

**DFCS Afterschool Care Program**

The Afterschool Care Program is located within the Georgia Division of Family and Children Services (DFCS) and provides federal funding to non-profit organizations and public agencies who serve youth and families during the out-of-school time. The program is designed to support DFCS' goal of providing resources and services that promote self-sufficiency among children and families. By funding services that are provided during before school, after school, intercession and summer hours, the Afterschool Care Program supports two Temporary Assistance for Needy Families (TANF) goals:

- (a) Reduce the dependency of needy parents by promoting job preparation, work and marriage.
- (b) Prevent and reduce unplanned pregnancies among single young adults.

The mission of the Afterschool Care Program is to provide resources to youth-serving organizations within the state of Georgia who serve families within low-to-moderate income communities and the foster care system. The vision of the Afterschool Care Program is to ensure every child and youth has access to high quality youth development programming within their community. Academic attainment and an enhanced well-being through positive youth development services are key factors in ensuring youth successfully transition into young adulthood, particularly youth of economically disadvantaged communities. Through out-of-school time programs, parents and caregivers can ensure their youth have a safe and enriching environment when the traditional school day ends. By providing funding through a Statement of Need (SoN) solicitation process, DFCS partners with community-based organizations and public agencies throughout the state of Georgia who provide services to youth and their families.

The goals of the DFCS Afterschool Care Program are to:

- Strengthen youth-serving organizations and institutions by providing funding that increases their capacity to design, implement, and sustain quality youth development programs and services;
- Provide opportunities for youth to establish positive relationships with their peers and caring adults during traditional non-school day hours; and
- Provide technical assistance to organizations and agencies as they implement services and activities that support their youth's overall well-being as they prepare for and transition into young adulthood.

### **Positive Youth Development Services**

Agencies that are funded through the DFCS Afterschool Care Program provide project-based learning activities and/or youth apprenticeship experiences to youth participants that support school day learning and encourage positive transitions into adulthood. In Federal Fiscal Year 2016, funded agencies began implementing STEAM (Science, Technology, Engineering, Arts and Math) based learning opportunities. Through project-based learning activities and apprenticeship experiences, youth will have the opportunity to learn about 21<sup>st</sup> century career and educational pathways that support our evolving workforce.

Project-based learning is a hands-on and creative approach to teaching, which provides academic support to students in a way that is fun and engaging. Projects are interdisciplinary in nature and they build on student interest and provide students with an opportunity to demonstrate what they have learned through the actual completion of the project. The youth apprenticeship experience is a method of engaging youth in work-based skill development training that can assist them in identifying and pursuing certain professional and career choices. Within organizations who implement apprenticeship experiences for their youth, apprenticeships are taught by professionals with real-world experiences in the apprenticeship field selected by the program. Each of these programs includes opportunities for students to participate in other well-being support opportunities, including, but not limited to, health and well-being programming, and family and community engagement.

### **Funding Allocation and MOE**

Since Federal Fiscal Year (FFY) 2006, the DFCS Afterschool Care Program has partnered with agencies by providing funding for them to serve youth during the out-of-school time. Through this partnership, the Afterschool Care Program has required each partnering agency to provide a match contribution to support the programs and services provided to youth. This match is used to support the Georgia Department of Human Services (DHS) and Georgia Division of Family and Children Services' (DFCS) Maintenance of Effort (MOE).

From FFY 2006 to FFY 2016, the Afterschool Care Program funding supported programs and services that served over 25,000 youth through after school and summer programs collectively

(majority of youth are served through the Georgia Alliance of Boys and Girls Clubs) each year. Each year, approximately \$15M is awarded to selected agencies with additional Maintenance of Effort (MOE) match support of approximately and \$35M or more each year.

Currently, (FFY 2017) the Afterschool Care Program is partnering with 40 agencies to provide positive youth development services during the out-of-school time. As in previous programming years, the Georgia Alliance of Boys and Girls Clubs continues to serve the largest number of youth and providing the largest amount in match funding for the Department of Human Services and Georgia Division of Family and Children Services' MOE. In FFY 2016, the Afterschool Care Program served well over 24,000 youth through awarded funding.

### **Partnerships and Collaborations**

During FFY 2013, the Afterschool Care Program partnered with other state agencies to provide the first Afterschool and Youth Development (ASYD) Conference in Georgia. In FFY 2014, in partnership with the Governor's Office for Children and Families (GOFCF), Georgia Department of Education (GaDOE), and Georgia Department of Public Health (DPH), the Georgia Division of Family and Children Services provided the second statewide After School and Youth Development (ASYD) Conference. The conference was held in Augusta, Georgia and over 900 youth development workers, stakeholders and agency representatives attended. During the ASYD Conference, the Georgia Afterschool and Youth Development Quality Standards were launched to continue the effort of improving quality and support to youth development and out-of-school time programs within our communities in Georgia. The ASYD Conference was held again in FFY 2016 in Columbus, Georgia with the same emphasis of continuous quality improvement for out-of-school time programs. With the statewide partnership to provide the ASYD Conference and in initiating an effort to improve out-of-school time program quality through state after school quality standards, DHS, DFCS, GaDOE and DPH have continued their commitment in working to provide programs and services that do not duplicate efforts throughout the state of Georgia but compliment and support the work of each agency while considering how initiatives, events, programs and services can be offered more streamlined and efficiently.

Since FFY 2016, the Afterschool Care Program has partnered with the Georgia Department of Public Health's Georgia SHAPE Health Initiative as the official DFCS Afterschool Care Program health program for all participating youth. Youth served through the DFCS Afterschool Care funded programs will participate in Georgia SHAPE approved activities to aid in the overall improvement of their health and well-being.

### **Future Goals and Program Impact**

In addition to requiring that all current funded programs have an emphasis on Science, Technology, Engineering, Arts and Math (STEAM), The DFCS Afterschool Care Program will continue to support and implement the Afterschool and Youth Development Quality Standards statewide. Through a collaborative state partnership with other state agencies, including the Georgia Department of Education, each funded program will have the opportunity to utilize the established Afterschool and Youth Development Self-Assessment Tool to obtain baseline data of

their program's quality and create a plan of improvement to be implemented over the course of the contract year.

### **The Results of Georgia's PRWORA Initiative**

Georgia has successfully achieved and in some instances exceeded the goals and requirements of the TANF program as mandated by the Personal Responsibility and Work Opportunity Reconciliation Act of 1996, including participation rates, maintenance of effort spending, and reducing the teen pregnancy rates. This effort has enabled thousands of Georgia's citizens to achieve an improved way of life through welfare reform. Children of TANF families observe first-hand the benefits of work, as their parents provide for them a higher standard of living than was possible on welfare. These positive role models will, undoubtedly reduce the likelihood of children becoming future adult TANF recipients. Georgia will continue to demonstrate the successes that have been achieved for its families.

**A. The Total TANF Caseload Count**



## Total TANF Caseload Count

State Fiscal Year 2016

County	Average Monthly Adults	Average Monthly Children	Average Monthly Cases	County	Average Monthly Adults	Average Monthly Children	Average Monthly Cases	County	Average Monthly Adults	Average Monthly Children	Average Monthly Cases
Appling	1	31	20	Evans	1	32	23	Newton	20	191	114
Atkinson	0	13	10	Fannin	1	6	4	Oconee	0	5	4
Bacon	0	18	11	Fayette	8	55	34	Oglethorpe	0	6	4
Baker	0	4	2	Floyd	2	40	22	Paulding	7	80	51
Baldwin	23	109	63	Forsyth	6	26	16	Peach	6	58	33
Banks	0	6	4	Franklin	0	12	6	Pickens	1	151	89
Barrow	1	10	7	Fulton	708	3,213	1,778	Pierce	0	36	22
Bartow	2	84	48	Gilmer	0	15	10	Pike	5	19	12
Ben Hill	1	32	21	Glascocock	0	9	4	Polk	1	35	17
Berrien	0	22	13	Glynn	11	390	233	Pulaski	2	17	12
Bibb	117	942	536	Gordon	3	187	114	Putnam	4	19	15
Bleckley	1	22	13	Grady	2	50	25	Quitman	0	11	4
Brantley	0	46	26	Greene	0	1	1	Rabun	0	13	7
Brooks	1	81	46	Gwinnett	181	919	500	Randolph	16	54	26
Bryan	0	16	11	Habersham	1	8	5	Richmond	102	935	523
Bulloch	4	71	40	Hall	18	405	234	Rockdale	34	144	79
Burke	10	94	56	Hancock	2	12	9	Schley	1	27	16
Butts	3	35	19	Haralson	1	29	18	Screven	2	43	27
Calhoun	1	10	7	Harris	5	36	22	Seminole	0	2	2
Camden	2	42	26	Hart	3	19	13	Spalding	19	471	280
Candler	1	45	22	Heard	0	17	9	Stephens	16	124	70
Carroll	13	272	155	Henry	24	193	111	Stewart	2	9	5
Catoosa	4	93	54	Houston	32	499	299	Sumter	12	108	64
Charlton	0	15	8	Irwin	0	22	12	Talbot	1	14	8
Chatham	10	177	113	Jackson	2	17	12	Taliaferro	0	1	0
Chattahoochee	2	12	6	Jasper	0	8	3	Tattnall	0	34	18
Chattooga	0	38	20	Jeff Davis	0	31	21	Taylor	10	31	20
Cherokee	5	63	31	Jefferson	4	32	20	Telfair	1	12	9
Clarke	24	162	90	Jenkins	7	42	24	Terrell	2	27	16
Clay	0	8	5	Johnson	0	19	12	Thomas	18	464	288
Clayton	114	1,181	664	Jones	4	46	32	Tift	0	284	174
Clinch	0	16	9	Lamar	60	185	86	Toombs	2	50	34
Cobb	193	1,096	603	Lanier	0	4	2	Towns	0	4	2
Coffee	0	105	64	Laurens	14	185	114	Treutlen	10	351	224
Colquitt	2	127	68	Lee	0	30	22	Troup	10	97	50
Columbia	6	97	59	Liberty	3	45	26	Turner	0	15	6
Cook	0	26	13	Lincoln	1	9	6	Twiggs	1	19	14
Coweta	8	87	62	Long	0	21	12	Union	0	7	4
Crawford	1	22	11	Lowndes	0	187	111	Upson	3	43	24
Crisp	1	21	12	Lumpkin	2	24	16	Walker	2	70	41
Dade	0	5	3	Macon	4	40	24	Walton	12	813	512
Dawson	1	15	5	Madison	1	18	11	Ware	1	43	29
Decatur	1	36	20	Marion	9	105	61	Warren	3	12	8
DeKalb	306	1,676	963	McDuffie	10	76	46	Washington	3	42	28
Dodge	1	28	16	McIntosh	0	8	5	Wayne	2	68	38
Dooly	0	6	5	Meriwether	5	195	114	Webster	1	4	3
Dougherty	38	423	254	Miller	0	10	4	Wheeler	0	2	2
Douglas	41	667	415	Mitchell	1	61	36	White	0	4	2
Early	0	6	3	Monroe	2	53	32	Whitfield	2	47	28
Echols	0	18	5	Montgomery	2	9	6	Wilcox	2	9	7
Effingham	3	27	16	Morgan	0	2	1	Wilkes	2	15	9
Elbert	9	37	18	Murray	0	18	9	Wilkinson	5	30	21
Emanuel	2	31	23	Muscogee	161	1,017	565	Worth	0	13	8
<b>STATE</b>									<b>2,597</b>	<b>22,201</b>	<b>12,832</b>

## **B. Quarterly and Annual TANF Reports, in Full, Prepared for Submission for the Federal Government**

Reports submitted to the federal government during the State Fiscal Year include:

ACF-196      Temporary Assistance to Needy Families- Financial Report

ACF-199      TANF Data Report

TANF-ACF-DI-97-6 dated September 30, 1997 requires a computerized database containing disaggregated case and client record information, as specified in Section 411(a) of Public Law 104-193, "The Personal Responsibility and Work Opportunity Reconciliation Act at 1996." No Aggregate paper reports are required.

## ACF-196R : Part 1: Expenditure Data

Program Name: Temporary Assistance for Needy Families  
 Grantee Name: GEORGIA  
 Report Name: ACF-196R : Part 1: Expenditure Data  
 Funding/Grant Period: 1601GATANF  
 Report Period: 07/01/2016 to 09/30/2016  
 Report Status: Submitted with Warnings

<b>Department of Health and Human Services</b> Administration for Children and Families Temporary Assistance for Needy Families (TANF) ACF - 196R Financial Report Part 1: Expenditure Data					
State GEORGIA	Grant Year 2016	Fiscal Year 2016	Report Quarter Ending 09/30/2016	Next Quarter Ending 03/31/2017	Report is Submitted as: <input checked="" type="radio"/> New <input type="radio"/> Revised <input type="radio"/> Final
	( A ) Federal Funds  State Family Assistance Grant	( B ) State Funds	( C ) State Funds	( D ) Federal Funds  Contingency Funds Award Reconciliation FS at FMAP Rate of .6755	( E ) Federal Funds  Emergency Contingency Funds (Authorized by ARRA)
1. Awarded	\$330,741,739			\$0	
2. Transferred to CCDF Discretionary	\$0				
3. Transferred to SSBG	\$5,881,073				
4. Adjusted Award	\$324,860,666				
5. Carryover	\$0				
Expenditure Categories	Federal TANF Expenditures	State MOE Expenditures in TANF	MOE Expenditures Separate State Programs	Expenditures with Contingency Funds	Expenditures with Emergency Contingency Funds
6. Basic Assistance	\$51,175,645	\$1,728,760	\$0	\$0	
6.a. Basic Assistance (excluding Relative Foster Care Maintenance Payments and Adoption and Guardianship Subsidies)	\$21,667,908	\$1,728,760	\$0	\$0	
6.b. Relative Foster Care Maintenance Payments and Adoption and Guardianship Subsidies	\$29,507,737	\$0	\$0	\$0	
7. Assistance Authorized Solely Under Prior Law	\$12,794,273			\$0	
7.a. Foster Care Payments	\$12,794,273			\$0	
7.b. Juvenile Justice Payments	\$0			\$0	
7.c. Emergency Assistance Authorized Solely Under Prior Law	\$0			\$0	
8. Non-Assistance Authorized Solely Under Prior Law	\$7,283,857			\$0	
8.a. Child Welfare or Foster Care Services	\$7,283,857			\$0	
8.b. Juvenile Justice Services	\$0			\$0	
8.c. Emergency Services Authorized Solely Under Prior Law	\$0			\$0	
9. Work, Education, and Training Activities	\$7,860,473			\$0	
9.a. Subsidized Employment	\$7,535,608	\$0	\$0	\$0	
9.b. Education and Training	\$304	\$0	\$0	\$0	

9.c. Additional Work Activities	\$324,561	\$957,434	\$0	\$0	
10. Work Supports	\$7,859,456	\$0	\$0	\$0	
11. Early Care and Education	\$0	\$0	\$0	\$0	
11.a. Child Care (Assistance and Non-Assistance)	\$0	\$0	\$0	\$0	
11.b. Pre-Kindergarten/Head Start	\$0	\$0	\$0	\$0	
12. Financial Education and Asset Development	\$0	\$0	\$0	\$0	
13. Refundable Earned Income Tax Credits	\$0	\$0	\$0	\$0	
14. Non-EITC Refundable State Tax Credits	\$0	\$0	\$0	\$0	
15. Non-Recurrent Short Term Benefits	\$105,518	\$0	\$0	\$0	
16. Supportive Services	\$0	\$0	\$0	\$0	
17. Services for Children and Youth	\$12,659,621	\$34,441,367	\$0	\$0	
18. Prevention of Out-of-Wedlock Pregnancies	\$731,979	\$0	\$0	\$0	
19. Fatherhood and Two-Parent Family Formation and Maintenance Programs	\$50,955	\$0	\$0	\$0	
20. Child Welfare Services	\$149,460,340	\$84,216,873	\$0	\$0	
20.a. Family Support/Family Preservation /Reunification Services	\$134,464,652	\$78,748,816	\$0	\$0	
20.b. Adoption Services	\$12,677,222	\$2,590,759	\$0	\$0	
20.c. Additional Child Welfare Services	\$2,318,466	\$2,877,298	\$0	\$0	
21. Home Visiting Programs	\$0	\$0	\$0	\$0	
22. Program Management	\$14,280,362	\$6,238,858	\$0	\$0	
22.a. Administrative Costs	\$9,949,867	\$1,038,859	\$0	\$0	
<i>Total Cumulative Administrative Costs</i>	\$9,949,867				
22.b. Assessment/Service Provision	\$2,928,885	\$2,475,251	\$0	\$0	
22.c. Systems	\$1,401,610	\$2,724,748	\$0	\$0	
23. Other	\$7,755,879	\$9,876,677	\$0	\$0	
24. Total Expenditures	\$272,018,358	\$137,459,969	\$0	\$0	
25. Transitional Services for Employed	\$0	\$0	\$0	\$0	
26. Job Access	\$0	\$0	\$0	\$0	
27. Federal Unliquidated Obligations	\$36,508,893			\$0	
28. Unobligated Balance	\$16,333,415			\$0	
29. State Replacement Funds		\$0			
Quarterly Estimate	Estimate of TANF Funds Requested				
30. Estimate of TANF Funds Requested for the Following Quarter	\$0				

THIS IS TO CERTIFY THAT THE INFORMATION REPORTED ON ALL PARTS OF THIS FORM IS ACCURATE AND TRUE TO THE BEST OF MY KNOWLEDGE AND BELIEF.

Signature, Approving State Official 	State Official Name Annissa N. Thompson	State Official Title Grant Manager	State Official Agency GEORGIA
Signature Date: 11/14/2016		Date Submitted: 11/14/2016	

**C. The Percentage of the TANF Caseload  
and the Number of Individuals  
Given a Hardship Exemption  
From the Lifetime Limit**

## TANF FAMILIES WITH HARDSHIP EXTENSIONS

As of June 30, 2016

County	EXTENSION REASON							Total Families with Extentions	Total TANF Families	Percentage of Families with Extentions
	Domestic Violence	Active CPS Case	Participate in Substance Abuse Program	Diabled (Not SSI)	Cares For Disabled Household Member	Incomplete Work Plan	Limited Employment Opportunities			
APPLING	0	0	0	0	0	0	0	0	34	0.0%
ATKINSON	0	0	0	0	0	0	0	0	13	0.0%
BACON	0	0	0	0	0	0	0	0	16	0.0%
BAKER	0	0	0	0	0	0	0	0	3	0.0%
BALDWIN	0	0	0	0	0	0	0	0	72	0.0%
BANKS	0	0	0	0	0	0	0	0	7	0.0%
BARROW	0	0	0	0	0	0	0	0	16	0.0%
BARTOW	0	0	0	0	0	0	0	0	58	0.0%
BEN HILL	0	0	0	0	0	0	0	0	28	0.0%
BERRIEN	0	0	0	0	0	0	0	0	17	0.0%
BIBB	0	0	0	0	0	0	0	0	508	0.0%
BLECKLEY	0	0	0	0	0	0	0	0	16	0.0%
BRANTLEY	0	0	0	0	0	0	0	0	38	0.0%
BROOKS	0	0	0	0	0	0	0	0	35	0.0%
BRYAN	0	0	0	0	0	0	0	0	12	0.0%
BULLOCH	0	0	0	0	0	0	0	0	70	0.0%
BURKE	0	0	0	0	0	0	0	0	58	0.0%
BUTTS	0	0	0	0	0	0	0	0	24	0.0%
CALHOUN	0	0	0	0	0	0	0	0	9	0.0%
CAMDEN	0	0	0	0	0	0	0	0	35	0.0%
CANDLER	0	0	0	0	0	0	0	0	27	0.0%
CARROLL	0	0	0	0	0	0	0	0	177	0.0%
CATOOSA	0	0	0	0	0	0	0	0	57	0.0%
CHARLTON	0	0	0	0	0	0	0	0	11	0.0%
CHATHAM	0	0	0	0	0	0	0	0	139	0.0%
CHATTAHOOCHEE	0	0	0	0	0	0	0	0	4	0.0%
CHATTOOGA	0	0	0	0	0	0	0	0	29	0.0%
CHEROKEE	0	0	0	0	0	0	0	0	41	0.0%
CLARKE	0	0	0	0	0	0	0	0	74	0.0%
CLAY	0	0	0	0	0	0	0	0	5	0.0%
CLAYTON	0	0	0	0	0	0	0	0	600	0.0%
CLINCH	0	0	0	0	0	0	0	0	11	0.0%
COBB	0	0	0	0	0	0	0	0	537	0.0%
COFFEE	0	0	0	0	0	0	0	0	67	0.0%

## TANF FAMILIES WITH HARDSHIP EXTENSIONS

As of June 30, 2016

County	EXTENSION REASON							Total Families with Extensions	Total TANF Families	Percentage of Families with Extensions
	Domestic Violence	Active CPS Case	Participate in Substance Abuse Program	Diabled (Not SSI)	Cares For Disabled Household Member	Incomplete Work Plan	Limited Employment Opportunities			
COLQUITT	0	0	0	0	0	0	0	0	69	0.0%
COLUMBIA	0	0	0	0	0	0	0	0	56	0.0%
COOK	0	0	0	0	0	0	0	0	18	0.0%
COWETA	0	0	0	0	0	0	0	0	85	0.0%
CRAWFORD	0	0	0	0	0	0	0	0	13	0.0%
CRISP	0	0	0	0	0	0	0	0	18	0.0%
DADE	0	0	0	0	0	0	0	0	4	0%
DAWSON	0	0	0	0	0	0	0	0	13	0%
DECATUR	0	0	0	0	0	0	0	0	31	0.0%
DEKALB	0	0	0	0	0	0	0	0	897	0.0%
DODGE	0	0	0	0	0	0	0	0	32	0.0%
DOOLY	0	0	0	0	0	0	0	0	6	0.0%
DOUGHERTY	0	0	0	0	0	0	0	0	259	0.0%
DOUGLAS	0	0	0	0	0	0	0	0	364	0.0%
EARLY	0	0	0	0	0	0	0	0	4	0.0%
ECHOLS	0	0	0	0	0	0	0	0	5	0.0%
EFFINGHAM	0	0	0	0	0	0	0	0	25	0.0%
ELBERT	0	0	0	0	0	0	0	0	21	0.0%
EMANUEL	0	0	0	0	0	0	0	0	39	0.0%
EVANS	0	0	0	0	0	0	0	0	22	0.0%
FANNIN	0	0	0	0	0	0	0	0	5	0%
FAYETTE	0	0	0	0	0	0	0	0	42	0.0%
FLOYD	0	0	0	0	0	0	0	0	46	0.0%
FORSYTH	0	0	0	0	0	0	0	0	20	0.0%
FRANKLIN	0	0	0	0	0	0	0	0	14	0%
FULTON	0	0	0	0	0	0	0	0	1,696	0.0%
GILMER	0	0	0	0	0	0	0	0	11	0%
GLASCOCK	0	0	0	0	0	0	0	0	3	0.0%
GLYNN	0	0	0	0	0	0	0	0	160	0.0%
GORDON	0	0	0	0	0	0	0	0	82	0.0%
GRADY	0	0	0	0	0	0	0	0	29	0.0%
GREENE	0	0	0	0	0	0	0	0	3	0.0%
GWINNETT	0	0	0	0	0	0	0	0	479	0.0%
HABERSHAM	0	0	0	0	0	0	0	0	13	0%

## TANF FAMILIES WITH HARDSHIP EXTENSIONS

As of June 30, 2016

County	EXTENSION REASON							Total Families with Extentions	Total TANF Families	Percentage of Families with Extentions
	Domestic Violence	Active CPS Case	Participate in Substance Abuse Program	Diabled (Not SSI)	Cares For Disabled Household Member	Incomplete Work Plan	Limited Employment Opportunities			
HALL	0	0	0	0	0	0	0	0	146	0.0%
HANCOCK	0	0	0	0	0	0	0	0	11	0.0%
HARALSON	0	0	0	0	0	0	0	0	16	0.0%
HARRIS	0	0	0	0	0	0	0	0	27	0.0%
HART	0	0	0	0	0	0	0	0	14	0.0%
HEARD	0	0	0	0	0	0	0	0	16	0.0%
HENRY	0	0	0	0	0	0	0	0	136	0.0%
HOUSTON	0	0	0	0	0	0	0	0	260	0.0%
IRWIN	0	0	0	0	0	0	0	0	13	0.0%
JACKSON	0	0	0	0	0	0	0	0	13	0.0%
JASPER	0	0	0	0	0	0	0	0	7	0.0%
JEFF DAVIS	0	0	0	0	0	0	0	0	23	0.0%
JEFFERSON	0	0	0	0	0	0	0	0	22	0.0%
JENKINS	0	0	0	0	0	0	0	0	28	0.0%
JOHNSON	0	0	0	0	0	0	0	0	17	0.0%
JONES	0	0	0	0	0	0	0	0	35	0.0%
LAMAR	0	0	0	0	0	0	0	0	68	0.0%
LANIER	0	0	0	0	0	0	0	0	3	0.0%
LAURENS	0	0	0	0	0	0	0	0	121	0.0%
LEE	0	0	0	0	0	0	0	0	24	0.0%
LIBERTY	0	0	0	0	0	0	0	0	38	0.0%
LINCOLN	0	0	0	0	0	0	0	0	8	0.0%
LONG	0	0	0	0	0	0	0	0	11	0.0%
LOWNDES	0	0	0	0	0	0	0	0	137	0.0%
LUMPKIN	0	0	0	0	0	0	0	0	22	0.0%
MACON	0	0	0	0	0	0	0	0	46	0.0%
MADISON	0	0	0	0	0	0	0	0	13	0%
MARION	0	0	0	0	0	0	0	0	48	0.0%
MCDUFFIE	0	0	0	0	0	0	0	0	55	0.0%
MCINTOSH	0	0	0	0	0	0	0	0	8	0.0%
MERIWETHER	0	0	0	0	0	0	0	0	124	0.0%
MILLER	0	0	0	0	0	0	0	0	4	0.0%
MITCHELL	0	0	0	0	0	0	0	0	38	0.0%
MONROE	0	0	0	0	0	0	0	0	32	0.0%



## TANF FAMILIES WITH HARDSHIP EXTENSIONS

As of June 30, 2016

County	EXTENSION REASON							Total Families with Extensions	Total TANF Families	Percentage of Families with Extensions
	Domestic Violence	Active CPS Case	Participate in Substance Abuse Program	Diabled (Not SSI)	Cares For Disabled Household Member	Incomplete Work Plan	Limited Employment Opportunities			
MONTGOMERY	0	0	0	0	0	0	0	0	6	0.0%
MORGAN	0	0	0	0	0	0	0	0	4	0%
MURRAY	0	0	0	0	0	0	0	0	16	0%
MUSCOGEE	0	0	0	0	0	0	0	0	536	0.0%
NEWTON	0	0	0	0	0	0	0	0	117	0.0%
OCONEE	0	0	0	0	0	0	0	0	5	0%
OGLETHORPE	0	0	0	0	0	0	0	0	4	0%
PAULDING	0	0	0	0	0	0	0	0	64	0.0%
PEACH	0	0	0	0	0	0	0	0	34	0.0%
PICKENS	0	0	0	0	0	0	0	0	57	0.0%
PIERCE	0	0	0	0	0	0	0	0	27	0.0%
PIKE	0	0	0	0	0	0	0	0	14	0.0%
POLK	0	0	0	0	0	0	0	0	28	0.0%
PULASKI	0	0	0	0	0	0	0	0	18	0.0%
PUTNAM	0	0	0	0	0	0	0	0	23	0.0%
QUITMAN	0	0	0	0	0	0	0	0	5	0.0%
RABUN	0	0	0	0	0	0	0	0	9	0.0%
RANDOLPH	0	0	0	0	0	0	0	0	29	0.0%
RICHMOND	0	0	0	0	0	0	0	0	438	0.0%
ROCKDALE	0	0	0	0	0	0	0	0	83	0.0%
SCHLEY	0	0	0	0	0	0	0	0	17	0.0%
SCREVEN	0	0	0	0	0	0	0	0	30	0.0%
SEMINOLE	0	0	0	0	0	0	0	0	4	0.0%
SPALDING	0	0	0	0	0	0	0	0	239	0.0%
STEPHENS	0	0	0	0	0	0	0	0	105	0.0%
STEWART	0	0	0	0	0	0	0	0	4	0.0%
SUMTER	0	0	0	0	0	0	0	0	90	0.0%
TALBOT	0	0	0	0	0	0	0	0	7	0.0%
TALIAFERRO	0	0	0	0	0	0	0	0	2	0.0%
TATTNALL	0	0	0	0	0	0	0	0	26	0.0%
TAYLOR	0	0	0	0	0	0	0	0	18	0.0%
TELFAIR	0	0	0	0	0	0	0	0	13	0.0%
TERRELL	0	0	0	0	0	0	0	0	16	0.0%
THOMAS	0	0	0	0	0	0	0	0	202	0.0%

## TANF FAMILIES WITH HARDSHIP EXTENSIONS

*As of June 30, 2016*

County	EXTENSION REASON							Total Families with Extentions	Total TANF Families	Percentage of Families with Extentions
	Domestic Violence	Active CPS Case	Participate in Substance Abuse Program	Diabled (Not SSI)	Cares For Disabled Household Member	Incomplete Work Plan	Limited Employment Opportunities			
TIFT	0	0	0	0	0	0	0	0	85	0.0%
TOOMBS	0	0	0	0	0	0	0	0	51	0.0%
TOWNS	0	0	0	0	0	0	0	0	3	0%
TREUTLEN	0	0	0	0	0	0	0	0	81	0.0%
TROUP	0	0	0	0	0	0	0	0	70	0.0%
TURNER	0	0	0	0	0	0	0	0	8	0.0%
TWIGGS	0	0	0	0	0	0	0	0	19	0.0%
UNION	0	0	0	0	0	0	0	0	8	0%
UPSON	0	0	0	0	0	0	0	0	36	0.0%
WALKER	0	0	0	0	0	0	0	0	54	0.0%
WALTON	0	0	0	0	0	0	0	0	461	0.0%
WARE	0	0	0	0	0	0	0	0	38	0.0%
WARREN	0	0	0	0	0	0	0	0	8	0.0%
WASHINGTON	0	0	0	0	0	0	0	0	36	0.0%
WAYNE	0	0	0	0	0	0	0	0	37	0.0%
WEBSTER	0	0	0	0	0	0	0	0	5	0.0%
WHEELER	0	0	0	0	0	0	0	0	4	0.0%
WHITE	0	0	0	0	0	0	0	0	5	0%
WHITFIELD	0	0	0	0	0	0	0	0	36	0.0%
WILCOX	0	0	0	0	0	0	0	0	13	0.0%
WILKES	0	0	0	0	0	0	0	0	12	0.0%
WILKINSON	0	0	0	0	0	0	0	0	20	0.0%
WORTH	0	0	0	0	0	0	0	0	12	0.0%
<b>TOTAL</b>	<b>0</b>	<b>0</b>	<b>0</b>	<b>0</b>	<b>0</b>	<b>0</b>	<b>0</b>	<b>0</b>	<b>12,408</b>	<b>0.0%</b>

**D. Number of Individuals Who  
Received Transportation Assistance  
and the Cost of Such Assistance**

Transportation received by individuals participating in  
Application Job Search is shown in (E) Diversionary Assistance.

# TANF RECIPIENT TRANSPORTATION ASSISTANCE

State Fiscal Year 2016

COUNTY	Annual Clients	Annual Funds	Cost Per Client
APPLING	0	\$0.00	\$0.00
ATKINSON	0	\$0.00	\$0.00
BACON	0	\$0.00	\$0.00
BAKER	0	\$0.00	\$0.00
BALDWIN	76	\$6,895.00	\$90.72
BANKS	0	\$0.00	\$0.00
BARROW	0	\$0.00	\$0.00
BARTOW	6	\$445.00	\$74.17
BEN HILL	0	\$0.00	\$0.00
BERRIEN	0	\$0.00	\$0.00
BIBB	11	\$765.00	\$69.55
BLECKLEY	18	\$1,775.00	\$98.61
BRANTLEY	0	\$0.00	\$0.00
BROOKS	0	\$0.00	\$0.00
BRYAN	0	\$0.00	\$0.00
BULLOCH	5	\$365.00	\$73.00
BURKE	30	\$2,405.00	\$80.17
BUTTS	7	\$410.00	\$58.57
CALHOUN	1	\$100.00	\$100.00
CAMDEN	5	\$375.00	\$75.00
CANDLER	2	\$95.00	\$47.50
CARROLL	45	\$3,495.00	\$77.67
CATOOSA	13	\$1,095.00	\$84.23
CHARLTON	0	\$0.00	\$0.00
CHATHAM	58	\$4,752.50	\$81.94
CHATTAHOOCHEE	0	\$0.00	\$0.00
CHATTOOGA	4	\$315.00	\$78.75
CHEROKEE	6	\$450.00	\$75.00
CLARKE	7	\$510.00	\$72.86
CLAY	0	\$0.00	\$0.00
CLAYTON	643	\$30,896.25	\$48.05
CLINCH	0	\$0.00	\$0.00
COBB	691	\$66,387.33	\$96.07
COFFEE	0	\$0.00	\$0.00
COLQUITT	4	\$445.00	\$111.25
COLUMBIA	14	\$725.00	\$51.79
COOK	1	\$5.00	\$5.00
COWETA	27	\$2,240.00	\$82.96
CRAWFORD	0	\$0.00	\$0.00
CRISP	41	\$3,400.00	\$82.93
DADE	0	\$0.00	\$0.00
DAWSON	9	\$375.00	\$41.67
DECATUR	1	\$90.00	\$90.00
DEKALB	3	\$2,185.70	\$728.57
DODGE	0	\$0.00	\$0.00
DOOLY	0	\$0.00	\$0.00
DOUGHERTY	167	\$10,960.00	\$65.63
DOUGLAS	39	\$3,345.00	\$85.77
EARLY	6	\$585.00	\$97.50
ECHOLS	0	\$0.00	\$0.00
EFFINGHAM	4	\$280.00	\$70.00

# TANF RECIPIENT TRANSPORTATION ASSISTANCE

State Fiscal Year 2016

COUNTY	Annual Clients	Annual Funds	Cost Per Client
ELBERT	0	\$0.00	\$0.00
EMANUEL	0	\$0.00	\$0.00
EVANS	0	\$0.00	\$0.00
FANNIN	0	\$0.00	\$0.00
FAYETTE	35	\$2,510.00	\$71.71
FLOYD	8	\$540.00	\$67.50
FORSYTH	0	\$0.00	\$0.00
FRANKLIN	0	\$0.00	\$0.00
FULTON	4	\$1,786.59	\$446.65
GILMER	0	\$0.00	\$0.00
GLASCOCK	0	\$0.00	\$0.00
GLYNN	9	\$705.00	\$78.33
GORDON	12	\$1,140.00	\$95.00
GRADY	13	\$1,175.00	\$90.38
GREENE	0	\$0.00	\$0.00
GWINNETT	2,183	\$139,036.93	\$63.69
HABERSHAM	0	\$0.00	\$0.00
HALL	263	\$25,596.41	\$97.32
HANCOCK	3	\$195.00	\$65.00
HARALSON	0	\$0.00	\$0.00
HARRIS	29	\$2,575.00	\$88.79
HART	2	\$150.00	\$75.00
HEARD	1	\$105.00	\$105.00
HENRY	123	\$15,715.00	\$127.76
HOUSTON	13	\$610.00	\$46.92
IRWIN	0	\$0.00	\$0.00
JACKSON	0	\$0.00	\$0.00
JASPER	0	\$0.00	\$0.00
JEFF DAVIS	0	\$0.00	\$0.00
JEFFERSON	21	\$1,290.00	\$61.43
JENKINS	26	\$1,935.00	\$74.42
JOHNSON	0	\$0.00	\$0.00
JONES	0	\$0.00	\$0.00
LAMAR	31	\$2,465.00	\$79.52
LANIER	0	\$0.00	\$0.00
LAURENS	49	\$3,680.00	\$75.10
LEE	0	\$0.00	\$0.00
LIBERTY	1	\$45.00	\$45.00
LINCOLN	3	\$160.00	\$53.33
LONG	0	\$0.00	\$0.00
LOWNDES	0	\$0.00	\$0.00
LUMPKIN	0	\$0.00	\$0.00
MACON	0	\$0.00	\$0.00
MADISON	0	\$0.00	\$0.00
MARION	0	\$0.00	\$0.00
MCDUFFIE	35	\$2,235.00	\$63.86
MCINTOSH	0	\$0.00	\$0.00
MERIWETHER	12	\$1,030.00	\$85.83
MILLER	0	\$0.00	\$0.00
MITCHELL	1	\$100.00	\$100.00
MONROE	0	\$0.00	\$0.00

# TANF RECIPIENT TRANSPORTATION ASSISTANCE

State Fiscal Year 2016

COUNTY	Annual Clients	Annual Funds	Cost Per Client
MONTGOMERY	0	\$0.00	\$0.00
MORGAN	0	\$0.00	\$0.00
MURRAY	0	\$0.00	\$0.00
MUSCOGEE	337	\$26,610.00	\$78.96
NEWTON	54	\$3,975.00	\$73.61
OCONEE	0	\$0.00	\$0.00
OGLETHORPE	0	\$0.00	\$0.00
PAULDING	16	\$1,265.00	\$79.06
PEACH	0	\$0.00	\$0.00
PICKENS	0	\$0.00	\$0.00
PIERCE	0	\$0.00	\$0.00
PIKE	12	\$955.00	\$79.58
POLK	3	\$135.00	\$45.00
PULASKI	1	\$45.00	\$45.00
PUTNAM	41	\$3,615.00	\$88.17
QUITMAN	0	\$0.00	\$0.00
RABUN	0	\$0.00	\$0.00
RANDOLPH	0	\$0.00	\$0.00
RICHMOND	172	\$11,931.00	\$69.37
ROCKDALE	210	\$15,901.25	\$75.72
SCHLEY	0	\$0.00	\$0.00
SCREVEN	10	\$575.00	\$57.50
SEMINOLE	0	\$0.00	\$0.00
SPALDING	115	\$7,840.00	\$68.17
STEPHENS	5	\$1,250.98	\$250.20
STEWART	0	\$0.00	\$0.00
SUMTER	10	\$905.00	\$90.50
TALBOT	0	\$0.00	\$0.00
TALIAFERRO	0	\$0.00	\$0.00
TATTNALL	0	\$0.00	\$0.00
TAYLOR	0	\$0.00	\$0.00
TELFAIR	0	\$0.00	\$0.00
TERRELL	4	\$460.00	\$115.00
THOMAS	4	\$350.00	\$87.50
TIFT	3	\$180.00	\$60.00
TOOMBS	0	\$0.00	\$0.00
TOWNS	0	\$0.00	\$0.00
TREUTLEN	0	\$0.00	\$0.00
TROUP	23	\$1,890.00	\$82.17
TURNER	0	\$0.00	\$0.00
TWIGGS	0	\$0.00	\$0.00
UNION	0	\$0.00	\$0.00
UPSON	13	\$900.00	\$69.23
WALKER	3	\$190.00	\$63.33
WALTON	0	\$0.00	\$0.00
WARE	0	\$0.00	\$0.00
WARREN	28	\$1,800.00	\$64.29
WASHINGTON	7	\$515.00	\$73.57
WAYNE	5	\$365.00	\$73.00
WEBSTER	0	\$0.00	\$0.00
WHEELER	0	\$0.00	\$0.00

# TANF RECIPIENT TRANSPORTATION ASSISTANCE

State Fiscal Year 2016

<b>COUNTY</b>	<b>Annual Clients</b>	<b>Annual Funds</b>	<b>Cost Per Client</b>
WHITE	0	\$0.00	\$0.00
WHITFIELD	7	\$645.00	\$92.14
WILCOX	0	\$0.00	\$0.00
WILKES	5	\$460.00	\$92.00
WILKINSON	0	\$0.00	\$0.00
WORTH	0	\$0.00	\$0.00
<b>STATE</b>	<b>5,909</b>	<b>\$433,704.94</b>	<b>\$73.40</b>

**E. The Number of Individuals Who  
Received Diversionary Assistance in Order to  
Prevent Their Requiring TANF Assistance  
And the Categories and Cost of  
Such Diversionary Assistance and  
Job Acceptance and Retention Statistics**

**Note:** A diverted individual is defined as one who participates in Application Job Search and whose application for cash assistance is denied because the person either accepts a job or withdraws his or her application. No additional information is gathered on these individuals since they are no longer included in the TANF database.



## DIVERSIONARY ASSISTANCE TO PREVENT TANF RECEIPT

State Fiscal Year 2016

County	Type of Assistance	Annual Clients	Annual Funds	Average Cost per Client
APPLING	Childcare	12	\$2,002.00	\$166.83
	Incidentals	0	\$0.00	\$0.00
	Transportation	-1	(\$95.00)	\$95.00
ATKINSON	Childcare	0	\$0.00	\$0.00
	Incidentals	0	\$0.00	\$0.00
	Transportation	0	\$0.00	\$0.00
BACON	Childcare	0	\$0.00	\$0.00
	Incidentals	0	\$0.00	\$0.00
	Transportation	0	\$0.00	\$0.00
BAKER	Childcare	0	\$0.00	\$0.00
	Incidentals	0	\$0.00	\$0.00
	Transportation	0	\$0.00	\$0.00
BALDWIN	Childcare	46	\$6,384.00	\$138.78
	Incidentals	0	\$0.00	\$0.00
	Transportation	19	\$1,090.00	\$57.37
BANKS	Childcare	0	\$0.00	\$0.00
	Incidentals	0	\$0.00	\$0.00
	Transportation	0	\$0.00	\$0.00
BARROW	Childcare	8	\$1,523.00	\$190.38
	Incidentals	0	\$0.00	\$0.00
	Transportation	0	\$0.00	\$0.00
BARTOW	Childcare	6	\$768.00	\$128.00
	Incidentals	0	\$0.00	\$0.00
	Transportation	0	\$0.00	\$0.00
BEN HILL	Childcare	5	\$1,146.00	\$229.20
	Incidentals	0	\$0.00	\$0.00
	Transportation	0	\$0.00	\$0.00
BERRIEN	Childcare	0	\$0.00	\$0.00
	Incidentals	0	\$0.00	\$0.00
	Transportation	0	\$0.00	\$0.00
BIBB	Childcare	588	\$82,650.00	\$140.56
	Incidentals	0	\$0.00	\$0.00
	Transportation	203	\$15,950.00	\$78.57
BLECKLEY	Childcare	0	\$0.00	\$0.00
	Incidentals	0	\$0.00	\$0.00
	Transportation	0	\$0.00	\$0.00
BRANTLEY	Childcare	0	\$0.00	\$0.00
	Incidentals	0	\$0.00	\$0.00
	Transportation	0	\$0.00	\$0.00
BROOKS	Childcare	0	\$0.00	\$0.00
	Incidentals	0	\$0.00	\$0.00
	Transportation	0	\$0.00	\$0.00
BRYAN	Childcare	0	\$0.00	\$0.00
	Incidentals	0	\$0.00	\$0.00
	Transportation	0	\$0.00	\$0.00
BULLOCH	Childcare	38	\$4,204.00	\$110.63
	Incidentals	1	\$50.57	\$50.57
	Transportation	15	\$905.00	\$60.33
BURKE	Childcare	19	\$2,200.00	\$115.79
	Incidentals	0	\$0.00	\$0.00
	Transportation	3	\$55.00	\$18.33
BUTTS	Childcare	0	\$0.00	\$0.00
	Incidentals	0	\$0.00	\$0.00
	Transportation	0	\$0.00	\$0.00

## DIVERSIONARY ASSISTANCE TO PREVENT TANF RECEIPT

State Fiscal Year 2016

County	Type of Assistance	Annual Clients	Annual Funds	Average Cost per Client
CALHOUN	Childcare	0	\$0.00	\$0.00
	Incidentals	0	\$0.00	\$0.00
	Transportation	0	\$0.00	\$0.00
CAMDEN	Childcare	1	\$83.00	\$83.00
	Incidentals	0	\$0.00	\$0.00
	Transportation	0	\$0.00	\$0.00
CANDLER	Childcare	0	\$0.00	\$0.00
	Incidentals	0	\$0.00	\$0.00
	Transportation	0	\$0.00	\$0.00
CARROLL	Childcare	71	\$6,862.00	\$96.65
	Incidentals	0	\$0.00	\$0.00
	Transportation	0	\$0.00	\$0.00
CATOOSA	Childcare	7	\$457.00	\$65.29
	Incidentals	0	\$0.00	\$0.00
	Transportation	0	\$0.00	\$0.00
CHARLTON	Childcare	0	\$0.00	\$0.00
	Incidentals	0	\$0.00	\$0.00
	Transportation	0	\$0.00	\$0.00
CHATHAM	Childcare	66	\$9,373.00	\$142.02
	Incidentals	0	\$0.00	\$0.00
	Transportation	0	\$0.00	\$0.00
CHATTAHOOCHEE	Childcare	0	\$0.00	\$0.00
	Incidentals	0	\$0.00	\$0.00
	Transportation	0	\$0.00	\$0.00
CHATTOOGA	Childcare	0	\$0.00	\$0.00
	Incidentals	0	\$0.00	\$0.00
	Transportation	0	\$0.00	\$0.00
CHEROKEE	Childcare	29	\$5,209.00	\$179.62
	Incidentals	0	\$0.00	\$0.00
	Transportation	2	\$72.75	\$36.38
CLARKE	Childcare	71	\$9,226.00	\$129.94
	Incidentals	0	\$0.00	\$0.00
	Transportation	13	\$375.00	\$28.85
CLAY	Childcare	0	\$0.00	\$0.00
	Incidentals	0	\$0.00	\$0.00
	Transportation	0	\$0.00	\$0.00
CLAYTON	Childcare	912	\$161,066.00	\$176.61
	Incidentals	0	\$0.00	\$0.00
	Transportation	75	\$1,040.00	\$13.87
CLINCH	Childcare	0	\$0.00	\$0.00
	Incidentals	0	\$0.00	\$0.00
	Transportation	0	\$0.00	\$0.00
COBB	Childcare	708	\$119,190.00	\$168.35
	Incidentals	0	\$0.00	\$0.00
	Transportation	82	\$7,582.55	\$92.47
COFFEE	Childcare	0	\$0.00	\$0.00
	Incidentals	0	\$0.00	\$0.00
	Transportation	0	\$0.00	\$0.00
COLQUITT	Childcare	2	\$210.00	\$105.00
	Incidentals	0	\$0.00	\$0.00
	Transportation	0	\$0.00	\$0.00
COLUMBIA	Childcare	9	\$1,358.00	\$150.89
	Incidentals	0	\$0.00	\$0.00
	Transportation	1	\$5.00	\$5.00

## DIVERSIONARY ASSISTANCE TO PREVENT TANF RECEIPT

State Fiscal Year 2016

County	Type of Assistance	Annual Clients	Annual Funds	Average Cost per Client
COOK	Childcare	0	\$0.00	\$0.00
	Incidentals	0	\$0.00	\$0.00
	Transportation	0	\$0.00	\$0.00
COWETA	Childcare	46	\$5,286.00	\$114.91
	Incidentals	0	\$0.00	\$0.00
	Transportation	0	\$0.00	\$0.00
CRAWFORD	Childcare	0	\$0.00	\$0.00
	Incidentals	0	\$0.00	\$0.00
	Transportation	0	\$0.00	\$0.00
CRISP	Childcare	0	\$0.00	\$0.00
	Incidentals	0	\$0.00	\$0.00
	Transportation	0	\$0.00	\$0.00
DADE	Childcare	0	\$0.00	\$0.00
	Incidentals	0	\$0.00	\$0.00
	Transportation	0	\$0.00	\$0.00
DAWSON	Childcare	11	\$1,868.00	\$169.82
	Incidentals	0	\$0.00	\$0.00
	Transportation	0	\$0.00	\$0.00
DECATUR	Childcare	34	\$7,063.00	\$207.74
	Incidentals	0	\$0.00	\$0.00
	Transportation	0	\$0.00	\$0.00
DEKALB	Childcare	2571	\$447,822.00	\$174.18
	Incidentals	0	\$0.00	\$0.00
	Transportation	9177	\$449,088.00	\$48.94
DODGE	Childcare	4	\$568.00	\$142.00
	Incidentals	0	\$0.00	\$0.00
	Transportation	2	\$120.00	\$60.00
DOOLY	Childcare	4	\$546.00	\$136.50
	Incidentals	0	\$0.00	\$0.00
	Transportation	0	\$0.00	\$0.00
DOUGHERTY	Childcare	164	\$20,885.00	\$127.35
	Incidentals	0	\$0.00	\$0.00
	Transportation	85	\$4,499.04	\$52.93
DOUGLAS	Childcare	98	\$19,854.00	\$202.59
	Incidentals	0	\$0.00	\$0.00
	Transportation	1	\$25.00	\$25.00
EARLY	Childcare	0	\$0.00	\$0.00
	Incidentals	0	\$0.00	\$0.00
	Transportation	0	\$0.00	\$0.00
ECHOLS	Childcare	1	\$88.00	\$88.00
	Incidentals	0	\$0.00	\$0.00
	Transportation	0	\$0.00	\$0.00
EFFINGHAM	Childcare	0	\$0.00	\$0.00
	Incidentals	0	\$0.00	\$0.00
	Transportation	0	\$0.00	\$0.00
ELBERT	Childcare	0	\$0.00	\$0.00
	Incidentals	0	\$0.00	\$0.00
	Transportation	0	\$0.00	\$0.00
EMANUEL	Childcare	0	\$0.00	\$0.00
	Incidentals	0	\$0.00	\$0.00
	Transportation	0	\$0.00	\$0.00
EVANS	Childcare	3	\$428.00	\$142.67
	Incidentals	0	\$0.00	\$0.00
	Transportation	4	\$260.00	\$65.00

## DIVERSIONARY ASSISTANCE TO PREVENT TANF RECEIPT

State Fiscal Year 2016

County	Type of Assistance	Annual Clients	Annual Funds	Average Cost per Client
FANNIN	Childcare	0	\$0.00	\$0.00
	Incidentals	0	\$0.00	\$0.00
	Transportation	2	\$50.00	\$25.00
FAYETTE	Childcare	37	\$6,043.00	\$163.32
	Incidentals	0	\$0.00	\$0.00
	Transportation	0	\$0.00	\$0.00
FLOYD	Childcare	35	\$5,876.00	\$167.89
	Incidentals	0	\$0.00	\$0.00
	Transportation	0	\$0.00	\$0.00
FORSYTH	Childcare	13	\$2,759.00	\$212.23
	Incidentals	0	\$0.00	\$0.00
	Transportation	0	\$0.00	\$0.00
FRANKLIN	Childcare	0	\$0.00	\$0.00
	Incidentals	0	\$0.00	\$0.00
	Transportation	0	\$0.00	\$0.00
FULTON	Childcare	3784	\$697,632.00	\$184.36
	Incidentals	0	\$0.00	\$0.00
	Transportation	16847	\$815,694.85	\$48.42
GILMER	Childcare	0	\$0.00	\$0.00
	Incidentals	0	\$0.00	\$0.00
	Transportation	0	\$0.00	\$0.00
GLASCOCK	Childcare	0	\$0.00	\$0.00
	Incidentals	0	\$0.00	\$0.00
	Transportation	0	\$0.00	\$0.00
GLYNN	Childcare	3	\$508.00	\$169.33
	Incidentals	0	\$0.00	\$0.00
	Transportation	0	\$0.00	\$0.00
GORDON	Childcare	1	\$88.00	\$88.00
	Incidentals	0	\$0.00	\$0.00
	Transportation	1	\$35.00	\$35.00
GRADY	Childcare	2	\$210.00	\$105.00
	Incidentals	0	\$0.00	\$0.00
	Transportation	0	\$0.00	\$0.00
GREENE	Childcare	0	\$0.00	\$0.00
	Incidentals	0	\$0.00	\$0.00
	Transportation	0	\$0.00	\$0.00
GWINNETT	Childcare	645	\$119,204.00	\$184.81
	Incidentals	0	\$0.00	\$0.00
	Transportation	181	\$9,050.00	\$50.00
HABERSHAM	Childcare	1	\$70.00	\$70.00
	Incidentals	0	\$0.00	\$0.00
	Transportation	0	\$0.00	\$0.00
HALL	Childcare	69	\$10,473.00	\$151.78
	Incidentals	0	\$0.00	\$0.00
	Transportation	94	\$3,960.00	\$42.13
HANCOCK	Childcare	0	\$0.00	\$0.00
	Incidentals	0	\$0.00	\$0.00
	Transportation	0	\$0.00	\$0.00
HARALSON	Childcare	2	\$280.00	\$140.00
	Incidentals	0	\$0.00	\$0.00
	Transportation	0	\$0.00	\$0.00
HARRIS	Childcare	3	\$648.00	\$216.00
	Incidentals	1	\$826.93	\$826.93
	Transportation	6	\$425.00	\$70.83

## DIVERSIONARY ASSISTANCE TO PREVENT TANF RECEIPT

State Fiscal Year 2016

County	Type of Assistance	Annual Clients	Annual Funds	Average Cost per Client
HART	Childcare	0	\$0.00	\$0.00
	Incidentals	0	\$0.00	\$0.00
	Transportation	0	\$0.00	\$0.00
HEARD	Childcare	0	\$0.00	\$0.00
	Incidentals	0	\$0.00	\$0.00
	Transportation	0	\$0.00	\$0.00
HENRY	Childcare	174	\$29,383.00	\$168.87
	Incidentals	0	\$0.00	\$0.00
	Transportation	1	\$25.00	\$25.00
HOUSTON	Childcare	156	\$21,668.00	\$138.90
	Incidentals	0	\$0.00	\$0.00
	Transportation	33	\$2,585.00	\$78.33
IRWIN	Childcare	0	\$0.00	\$0.00
	Incidentals	0	\$0.00	\$0.00
	Transportation	0	\$0.00	\$0.00
JACKSON	Childcare	0	\$0.00	\$0.00
	Incidentals	0	\$0.00	\$0.00
	Transportation	0	\$0.00	\$0.00
JASPER	Childcare	0	\$0.00	\$0.00
	Incidentals	0	\$0.00	\$0.00
	Transportation	0	\$0.00	\$0.00
JEFF DAVIS	Childcare	0	\$0.00	\$0.00
	Incidentals	0	\$0.00	\$0.00
	Transportation	0	\$0.00	\$0.00
JEFFERSON	Childcare	0	\$0.00	\$0.00
	Incidentals	0	\$0.00	\$0.00
	Transportation	0	\$0.00	\$0.00
JENKINS	Childcare	0	\$0.00	\$0.00
	Incidentals	0	\$0.00	\$0.00
	Transportation	1	\$20.00	\$20.00
JOHNSON	Childcare	0	\$0.00	\$0.00
	Incidentals	0	\$0.00	\$0.00
	Transportation	1	\$20.00	\$20.00
JONES	Childcare	11	\$1,710.00	\$155.45
	Incidentals	0	\$0.00	\$0.00
	Transportation	0	\$0.00	\$0.00
LAMAR	Childcare	13	\$1,511.00	\$116.23
	Incidentals	0	\$0.00	\$0.00
	Transportation	0	\$0.00	\$0.00
LANIER	Childcare	0	\$0.00	\$0.00
	Incidentals	0	\$0.00	\$0.00
	Transportation	0	\$0.00	\$0.00
LAURENS	Childcare	4	\$300.00	\$75.00
	Incidentals	0	\$0.00	\$0.00
	Transportation	14	\$770.00	\$55.00
LEE	Childcare	2	\$282.00	\$141.00
	Incidentals	0	\$0.00	\$0.00
	Transportation	0	\$0.00	\$0.00
LIBERTY	Childcare	6	\$799.00	\$133.17
	Incidentals	0	\$0.00	\$0.00
	Transportation	5	\$350.00	\$70.00
LINCOLN	Childcare	0	\$0.00	\$0.00
	Incidentals	0	\$0.00	\$0.00
	Transportation	0	\$0.00	\$0.00

## DIVERSIONARY ASSISTANCE TO PREVENT TANF RECEIPT

State Fiscal Year 2016

County	Type of Assistance	Annual Clients	Annual Funds	Average Cost per Client
LONG	Childcare	0	\$0.00	\$0.00
	Incidentals	0	\$0.00	\$0.00
	Transportation	0	\$0.00	\$0.00
LOWNDES	Childcare	2	\$176.00	\$88.00
	Incidentals	0	\$0.00	\$0.00
	Transportation	0	\$0.00	\$0.00
LUMPKIN	Childcare	1	\$88.00	\$88.00
	Incidentals	0	\$0.00	\$0.00
	Transportation	0	\$0.00	\$0.00
MACON	Childcare	3	\$420.00	\$140.00
	Incidentals	0	\$0.00	\$0.00
	Transportation	0	\$0.00	\$0.00
MADISON	Childcare	0	\$0.00	\$0.00
	Incidentals	0	\$0.00	\$0.00
	Transportation	0	\$0.00	\$0.00
MARION	Childcare	0	\$0.00	\$0.00
	Incidentals	0	\$0.00	\$0.00
	Transportation	0	\$0.00	\$0.00
MCDUFFIE	Childcare	0	\$0.00	\$0.00
	Incidentals	0	\$0.00	\$0.00
	Transportation	1	\$5.00	\$5.00
MCINTOSH	Childcare	0	\$0.00	\$0.00
	Incidentals	0	\$0.00	\$0.00
	Transportation	0	\$0.00	\$0.00
MERIWETHER	Childcare	0	\$0.00	\$0.00
	Incidentals	0	\$0.00	\$0.00
	Transportation	0	\$0.00	\$0.00
MILLER	Childcare	2	\$576.00	\$288.00
	Incidentals	0	\$0.00	\$0.00
	Transportation	0	\$0.00	\$0.00
MITCHELL	Childcare	0	\$0.00	\$0.00
	Incidentals	0	\$0.00	\$0.00
	Transportation	1	\$75.00	\$75.00
MONROE	Childcare	8	\$818.00	\$102.25
	Incidentals	0	\$0.00	\$0.00
	Transportation	0	\$0.00	\$0.00
MONTGOMERY	Childcare	0	\$0.00	\$0.00
	Incidentals	0	\$0.00	\$0.00
	Transportation	0	\$0.00	\$0.00
MORGAN	Childcare	0	\$0.00	\$0.00
	Incidentals	0	\$0.00	\$0.00
	Transportation	0	\$0.00	\$0.00
MURRAY	Childcare	0	\$0.00	\$0.00
	Incidentals	0	\$0.00	\$0.00
	Transportation	0	\$0.00	\$0.00
MUSCOGEE	Childcare	466	\$56,118.00	\$120.42
	Incidentals	0	\$0.00	\$0.00
	Transportation	1	\$75.00	\$75.00
NEWTON	Childcare	126	\$17,375.00	\$137.90
	Incidentals	1	\$127.45	\$127.45
	Transportation	20	\$965.00	\$48.25
OCONEE	Childcare	6	\$678.00	\$113.00
	Incidentals	0	\$0.00	\$0.00
	Transportation	0	\$0.00	\$0.00

## DIVERSIONARY ASSISTANCE TO PREVENT TANF RECEIPT

*State Fiscal Year 2016*

<b>County</b>	<b>Type of Assistance</b>	<b>Annual Clients</b>	<b>Annual Funds</b>	<b>Average Cost per Client</b>
OGLETHORPE	Childcare	0	\$0.00	\$0.00
	Incidentals	0	\$0.00	\$0.00
	Transportation	0	\$0.00	\$0.00
PAULDING	Childcare	10	\$1,660.00	\$166.00
	Incidentals	0	\$0.00	\$0.00
	Transportation	4	\$123.20	\$30.80
PEACH	Childcare	10	\$2,059.00	\$205.90
	Incidentals	0	\$0.00	\$0.00
	Transportation	0	\$0.00	\$0.00
PICKENS	Childcare	0	\$0.00	\$0.00
	Incidentals	0	\$0.00	\$0.00
	Transportation	0	\$0.00	\$0.00
PIERCE	Childcare	0	\$0.00	\$0.00
	Incidentals	0	\$0.00	\$0.00
	Transportation	0	\$0.00	\$0.00
PIKE	Childcare	8	\$1,036.00	\$129.50
	Incidentals	0	\$0.00	\$0.00
	Transportation	0	\$0.00	\$0.00
POLK	Childcare	3	\$210.00	\$70.00
	Incidentals	0	\$0.00	\$0.00
	Transportation	2	\$103.20	\$51.60
PULASKI	Childcare	0	\$0.00	\$0.00
	Incidentals	0	\$0.00	\$0.00
	Transportation	0	\$0.00	\$0.00
PUTNAM	Childcare	12	\$1,146.00	\$95.50
	Incidentals	0	\$0.00	\$0.00
	Transportation	12	\$605.00	\$50.42
QUITMAN	Childcare	0	\$0.00	\$0.00
	Incidentals	0	\$0.00	\$0.00
	Transportation	0	\$0.00	\$0.00
RABUN	Childcare	0	\$0.00	\$0.00
	Incidentals	0	\$0.00	\$0.00
	Transportation	0	\$0.00	\$0.00
RANDOLPH	Childcare	0	\$0.00	\$0.00
	Incidentals	0	\$0.00	\$0.00
	Transportation	0	\$0.00	\$0.00
RICHMOND	Childcare	587	\$85,959.00	\$146.44
	Incidentals	0	\$0.00	\$0.00
	Transportation	70	\$2,175.00	\$31.07
ROCKDALE	Childcare	284	\$47,530.00	\$167.36
	Incidentals	0	\$0.00	\$0.00
	Transportation	29	\$688.75	\$23.75
SCHLEY	Childcare	3	\$224.00	\$74.67
	Incidentals	0	\$0.00	\$0.00
	Transportation	0	\$0.00	\$0.00
SCREVEN	Childcare	1	\$210.00	\$210.00
	Incidentals	0	\$0.00	\$0.00
	Transportation	0	\$0.00	\$0.00
SEMINOLE	Childcare	0	\$0.00	\$0.00
	Incidentals	0	\$0.00	\$0.00
	Transportation	0	\$0.00	\$0.00
SPALDING	Childcare	64	\$9,078.00	\$141.84
	Incidentals	0	\$0.00	\$0.00
	Transportation	0	\$0.00	\$0.00

**DIVERSIONARY ASSISTANCE TO PREVENT TANF RECEIPT**

*State Fiscal Year 2016*

<b>County</b>	<b>Type of Assistance</b>	<b>Annual Clients</b>	<b>Annual Funds</b>	<b>Average Cost per Client</b>
STEPHENS	Childcare	20	\$2,453.00	\$122.65
	Incidentals	0	\$0.00	\$0.00
	Transportation	1	\$110.00	\$110.00
STEWART	Childcare	0	\$0.00	\$0.00
	Incidentals	0	\$0.00	\$0.00
	Transportation	0	\$0.00	\$0.00
SUMTER	Childcare	0	\$0.00	\$0.00
	Incidentals	0	\$0.00	\$0.00
	Transportation	1	\$10.00	\$10.00
TALBOT	Childcare	0	\$0.00	\$0.00
	Incidentals	0	\$0.00	\$0.00
	Transportation	0	\$0.00	\$0.00
TALIAFERRO	Childcare	0	\$0.00	\$0.00
	Incidentals	0	\$0.00	\$0.00
	Transportation	0	\$0.00	\$0.00
TATTNALL	Childcare	0	\$0.00	\$0.00
	Incidentals	0	\$0.00	\$0.00
	Transportation	2	\$45.00	\$22.50
TAYLOR	Childcare	0	\$0.00	\$0.00
	Incidentals	0	\$0.00	\$0.00
	Transportation	0	\$0.00	\$0.00
TELFAIR	Childcare	0	\$0.00	\$0.00
	Incidentals	0	\$0.00	\$0.00
	Transportation	0	\$0.00	\$0.00
TERRELL	Childcare	3	\$420.00	\$140.00
	Incidentals	0	\$0.00	\$0.00
	Transportation	0	\$0.00	\$0.00
THOMAS	Childcare	0	\$0.00	\$0.00
	Incidentals	0	\$0.00	\$0.00
	Transportation	4	\$335.00	\$83.75
TIFT	Childcare	1	\$88.00	\$88.00
	Incidentals	0	\$0.00	\$0.00
	Transportation	1	\$40.00	\$40.00
TOOMBS	Childcare	0	\$0.00	\$0.00
	Incidentals	0	\$0.00	\$0.00
	Transportation	0	\$0.00	\$0.00
TOWNS	Childcare	0	\$0.00	\$0.00
	Incidentals	0	\$0.00	\$0.00
	Transportation	0	\$0.00	\$0.00
TREUTLEN	Childcare	0	\$0.00	\$0.00
	Incidentals	0	\$0.00	\$0.00
	Transportation	0	\$0.00	\$0.00
TROUP	Childcare	40	\$4,112.00	\$102.80
	Incidentals	0	\$0.00	\$0.00
	Transportation	0	\$0.00	\$0.00
TURNER	Childcare	0	\$0.00	\$0.00
	Incidentals	0	\$0.00	\$0.00
	Transportation	0	\$0.00	\$0.00
TWIGGS	Childcare	0	\$0.00	\$0.00
	Incidentals	0	\$0.00	\$0.00
	Transportation	0	\$0.00	\$0.00
UNION	Childcare	0	\$0.00	\$0.00
	Incidentals	0	\$0.00	\$0.00
	Transportation	0	\$0.00	\$0.00



## DIVERSIONARY ASSISTANCE TO PREVENT TANF RECEIPT

State Fiscal Year 2016

County	Type of Assistance	Annual Clients	Annual Funds	Average Cost per Client
UPSON	Childcare	4	\$294.00	\$73.50
	Incidentals	0	\$0.00	\$0.00
	Transportation	0	\$0.00	\$0.00
WALKER	Childcare	5	\$505.00	\$101.00
	Incidentals	0	\$0.00	\$0.00
	Transportation	0	\$0.00	\$0.00
WALTON	Childcare	22	\$3,294.00	\$149.73
	Incidentals	0	\$0.00	\$0.00
	Transportation	0	\$0.00	\$0.00
WARE	Childcare	0	\$0.00	\$0.00
	Incidentals	0	\$0.00	\$0.00
	Transportation	0	\$0.00	\$0.00
WARREN	Childcare	3	\$299.00	\$99.67
	Incidentals	0	\$0.00	\$0.00
	Transportation	0	\$0.00	\$0.00
WASHINGTON	Childcare	4	\$630.00	\$157.50
	Incidentals	0	\$0.00	\$0.00
	Transportation	3	\$75.00	\$25.00
WAYNE	Childcare	5	\$327.00	\$65.40
	Incidentals	0	\$0.00	\$0.00
	Transportation	0	\$0.00	\$0.00
WEBSTER	Childcare	0	\$0.00	\$0.00
	Incidentals	0	\$0.00	\$0.00
	Transportation	0	\$0.00	\$0.00
WHEELER	Childcare	0	\$0.00	\$0.00
	Incidentals	0	\$0.00	\$0.00
	Transportation	0	\$0.00	\$0.00
WHITE	Childcare	0	\$0.00	\$0.00
	Incidentals	0	\$0.00	\$0.00
	Transportation	0	\$0.00	\$0.00
WHITFIELD	Childcare	0	\$0.00	\$0.00
	Incidentals	0	\$0.00	\$0.00
	Transportation	2	\$40.00	\$20.00
WILCOX	Childcare	0	\$0.00	\$0.00
	Incidentals	0	\$0.00	\$0.00
	Transportation	0	\$0.00	\$0.00
WILKES	Childcare	12	\$1,150.00	\$95.83
	Incidentals	0	\$0.00	\$0.00
	Transportation	1	\$10.00	\$10.00
WILKINSON	Childcare	0	\$0.00	\$0.00
	Incidentals	0	\$0.00	\$0.00
	Transportation	0	\$0.00	\$0.00
WORTH	Childcare	1	\$83.00	\$83.00
	Incidentals	0	\$0.00	\$0.00
	Transportation	0	\$0.00	\$0.00
<b>TOTAL</b>	<b>Childcare</b>	<b>12,211</b>	<b>\$2,056,779.00</b>	<b>\$168.44</b>
	<b>Incidentals</b>	<b>3</b>	<b>\$1,004.95</b>	<b>\$334.98</b>
	<b>Transportation</b>	<b>27,022</b>	<b>\$1,319,437.34</b>	<b>\$48.83</b>

**F. The Number of Individuals Denied  
Assistance Due to a Serious Felony  
Conviction**

**NUMBER OF INDIVIDUALS DENIED ASSISTANCE DUE TO A SERIOUS VIOLENT  
FELONY CONVICTION**

*State Fiscal Year 2016*

County	Number Denied/ Closed	County	Number Denied/ Closed	County	Number Denied/ Closed	County	Number Denied/ Closed
APPLING	1	EFFINGHAM	1	MITCHELL	1	WAYNE	2
ATKINSON	1	ELBERT	3	MONROE	4	WEBSTER	1
BACON	1	EMANUEL	1	MONTGOMERY	1	WHEELER	1
BAKER	1	EVANS	1	MORGAN	1	WHITE	1
BALDWIN	8	FANNIN	1	MURRAY	1	WHITFIELD	1
BANKS	1	FAYETTE	1	MUSCOGEE	6	WILCOX	1
BARROW	5	FLOYD	1	NEWTON	3	WILKES	2
BARTOW	1	FORSYTH	1	OCONEE	1	WILKINSON	1
BEN HILL	1	FRANKLIN	1	OGLETHORPE	1	WORTH	1
BERRIEN	1	FULTON	48	PAULDING	2	<b>TOTAL</b>	<b>321</b>
BIBB	1	GILMER	1	PEACH	1		
BLECKLEY	1	GLASCOCK	1	PICKENS	1		
BRANTLEY	1	GLYNN	2	PIERCE	1		
BROOKS	1	GORDON	1	PIKE	1		
BRYAN	1	GRADY	1	POLK	1		
BULLOCH	10	GREENE	1	PULASKI	1		
BURKE	1	GWINNETT	3	PUTNAM	1		
BUTTS	1	HABERSHAM	1	QUITMAN	1		
CALHOUN	1	HALL	1	RABUN	1		
CAMDEN	1	HANCOCK	1	RANDOLPH	1		
CANDLER	1	HARALSON	1	RICHMOND	4		
CARROLL	6	HARRIS	1	ROCKDALE	3		
CATOOSA	1	HART	1	SCHLEY	1		
CHARLTON	1	HEARD	1	SCREVEN	1		
CHATHAM	8	HENRY	2	SEMINOLE	1		
CHATTAHOOCHEE	1	HOUSTON	3	SPALDING	3		
CHATTOOGA	1	IRWIN	1	STEPHENS	1		
CHEROKEE	2	JACKSON	1	STEWART	1		
CLARKE	4	JASPER	1	SUMTER	1		
CLAY	1	JEFF DAVIS	1	TALBOT	1		
CLAYTON	3	JEFFERSON	1	TALIAFERRO	1		
CLINCH	1	JENKINS	2	TATTNALL	4		
COBB	8	JOHNSON	1	TAYLOR	1		
COFFEE	1	JONES	1	TELFAIR	1		
COLQUITT	1	LAMAR	1	TERRELL	1		
COLUMBIA	1	LANIER	1	THOMAS	2		
COOK	1	LAURENS	4	TIFT	1		
COWETA	4	LEE	1	TOOMBS	1		
CRAWFORD	1	LIBERTY	3	TOWNS	1		
CRISP	1	LINCOLN	1	TREUTLEN	1		
DADE	1	LONG	2	TROUP	1		
DAWSON	1	LOWNDES	1	TURNER	1		
DECATUR	1	LUMPKIN	1	TWIGGS	1		
DEKALB	20	MACON	1	UNION	1		
DODGE	1	MADISON	1	UPSON	1		
DOOLY	1	MARION	1	WALKER	2		
DOUGHERTY	6	MCDUFFIE	2	WALTON	2		
DOUGLAS	2	MCINTOSH	1	WARE	1		
EARLY	1	MERIWETHER	1	WARREN	1		
ECHOLS	1	MILLER	1	WASHINGTON	1		

**G. The Number of Mothers Under 19 Years  
of Age Who Received Assistance and Their  
Percentage of the Total TANF Caseload**

**NUMBER OF MOTHERS UNDER 19 YEARS OF AGE  
WHO RECEIVED ASSISTANCE AND THEIR PERCENTAGE OF  
THE TOTAL TANF CASELOAD**

State Fiscal Year 2016

County	Number of Teen Moms as of June 2016	TANF Caseload as of June 2016	Percentage of Total Caseload
APPLING	4	34	11.8%
ATKINSON	0	13	0.0%
BACON	0	16	0.0%
BAKER	0	3	0.0%
BALDWIN	44	72	61.1%
BANKS	1	7	14.3%
BARROW	4	16	25.0%
BARTOW	9	58	15.5%
BEN HILL	0	28	0.0%
BERRIEN	0	17	0.0%
BIBB	275	508	54.1%
BLECKLEY	1	16	6.3%
BRANTLEY	1	38	2.6%
BROOKS	4	35	11.4%
BRYAN	0	12	0.0%
BULLOCH	8	70	11.4%
BURKE	17	58	29.3%
BUTTS	6	24	25.0%
CALHOUN	1	9	11.1%
CAMDEN	7	35	20.0%
CANDLER	3	27	11.1%
CARROLL	15	177	8.5%
CATOOSA	13	57	22.8%
CHARLTON	0	11	0.0%
CHATHAM	26	139	18.7%
CHATTAHOOCHEE	4	4	100.0%
CHATTOOGA	1	29	3.4%
CHEROKEE	11	41	26.8%
CLARKE	67	74	90.5%
CLAY	1	5	20.0%
CLAYTON	312	600	52.0%
CLINCH	0	11	0.0%
COBB	504	537	93.9%
COFFEE	1	67	1.5%
COLQUITT	7	69	10.1%
COLUMBIA	16	56	28.6%
COOK	0	18	0.0%
COWETA	14	85	16.5%
CRAWFORD	3	13	23.1%
CRISP	3	18	16.7%
DADE	0	4	0.0%
DAWSON	3	13	23.1%
DECATUR	2	31	6.5%
DEKALB	925	897	103.1%
DODGE	4	32	12.5%
DOOLY	0	6	0.0%
DOUGHERTY	99	259	38.2%
DOUGLAS	118	364	32.4%

**NUMBER OF MOTHERS UNDER 19 YEARS OF AGE  
WHO RECEIVED ASSISTANCE AND THEIR PERCENTAGE OF  
THE TOTAL TANF CASELOAD**

State Fiscal Year 2016

County	Number of Teen Moms as of June 2016	TANF Caseload as of June 2016	Percentage of Total Caseload
APPLING	4	34	11.8%
EARLY	0	4	0.0%
ECHOLS	0	5	0.0%
EFFINGHAM	5	25	20.0%
ELBERT	37	21	176.2%
EMANUEL	6	39	15.4%
EVANS	3	22	13.6%
FANNIN	2	5	40.0%
FAYETTE	12	42	28.6%
FLOYD	9	46	19.6%
FORSYTH	12	20	60.0%
FRANKLIN	0	14	0.0%
FULTON	1,803	1,696	106.3%
GILMER	0	11	0.0%
GLASCOCK	1	3	33.3%
GLYNN	30	160	18.8%
GORDON	6	82	7.3%
GRADY	1	29	3.4%
GREENE	0	3	0.0%
GWINNETT	397	479	82.9%
HABERSHAM	2	13	15.4%
HALL	69	146	47.3%
HANCOCK	7	11	63.6%
HARALSON	4	16	25.0%
HARRIS	10	27	37.0%
HART	6	14	42.9%
HEARD	0	16	0.0%
HENRY	68	136	50.0%
HOUSTON	79	260	30.4%
IRWIN	0	13	0.0%
JACKSON	6	13	46.2%
JASPER	0	7	0.0%
JEFF DAVIS	0	23	0.0%
JEFFERSON	7	22	31.8%
JENKINS	12	28	42.9%
JOHNSON	0	17	0.0%
JONES	3	35	8.6%
LAMAR	206	68	302.9%
LANIER	1	3	33.3%
LAURENS	33	121	27.3%
LEE	3	24	12.5%
LIBERTY	8	38	21.1%
LINCOLN	3	8	37.5%
LONG	2	11	18.2%
LOWNDES	2	137	1.5%
LUMPKIN	3	22	13.6%
MACON	10	46	21.7%
MADISON	1	13	7.7%

**NUMBER OF MOTHERS UNDER 19 YEARS OF AGE  
WHO RECEIVED ASSISTANCE AND THEIR PERCENTAGE OF  
THE TOTAL TANF CASELOAD**

State Fiscal Year 2016

County	Number of Teen Moms as of June 2016	TANF Caseload as of June 2016	Percentage of Total Caseload
APPLING	4	34	11.8%
MARION	16	48	33.3%
MCDUFFIE	15	55	27.3%
MCINTOSH	0	8	0.0%
MERIWETHER	12	124	9.7%
MILLER	1	4	25.0%
MITCHELL	2	38	5.3%
MONROE	5	32	15.6%
MONTGOMERY	1	6	16.7%
MORGAN	0	4	0.0%
MURRAY	2	16	12.5%
MUSCOGEE	383	536	71.5%
NEWTON	47	117	40.2%
OCONEE	0	5	0.0%
OGLETHORPE	1	4	25.0%
PAULDING	11	64	17.2%
PEACH	16	34	47.1%
PICKENS	3	57	5.3%
PIERCE	3	27	11.1%
PIKE	10	14	71.4%
POLK	1	28	3.6%
PULASKI	6	18	33.3%
PUTNAM	2	23	8.7%
QUITMAN	0	5	0.0%
RABUN	0	9	0.0%
RANDOLPH	33	29	113.8%
RICHMOND	279	438	63.7%
ROCKDALE	90	83	108.4%
SCHLEY	2	17	11.8%
SCREVEN	6	30	20.0%
SEMINOLE	0	4	0.0%
SPALDING	52	239	21.8%
STEPHENS	25	105	23.8%
STEWART	6	4	150.0%
SUMTER	28	90	31.1%
TALBOT	6	7	85.7%
TALIAFERRO	0	2	0.0%
TATTNALL	0	26	0.0%
TAYLOR	14	18	77.8%
TELFAIR	5	13	38.5%
TERRELL	5	16	31.3%
THOMAS	49	202	24.3%
TIFT	1	85	1.2%
TOOMBS	6	51	11.8%
TOWNS	0	3	0.0%
TREUTLEN	34	81	42.0%
TROUP	10	70	14.3%
TURNER	0	8	0.0%

**NUMBER OF MOTHERS UNDER 19 YEARS OF AGE  
WHO RECEIVED ASSISTANCE AND THEIR PERCENTAGE OF  
THE TOTAL TANF CASELOAD**

State Fiscal Year 2016

<b>County</b>	<b>Number of Teen Moms as of June 2016</b>	<b>TANF Caseload as of June 2016</b>	<b>Percentage of Total Caseload</b>
APPLING	4	34	11.8%
TWIGGS	3	19	15.8%
UNION	0	8	0.0%
UPSON	8	36	22.2%
WALKER	1	54	1.9%
WALTON	18	461	3.9%
WARE	1	38	2.6%
WARREN	3	8	37.5%
WASHINGTON	5	36	13.9%
WAYNE	6	37	16.2%
WEBSTER	4	5	80.0%
WHEELER	1	4	25.0%
WHITE	0	5	0.0%
WHITFIELD	3	36	8.3%
WILCOX	2	13	15.4%
WILKES	1	12	8.3%
WILKINSON	11	20	55.0%
WORTH	0	12	0.0%
<b>TOTAL</b>	<b>6,658</b>	<b>12,408</b>	<b>53.7%</b>



**H. The Number of Children Receiving  
Subsidized Child Care and the Total Average  
Recipient Cost of Child Care Provided to  
TANF Recipients**

# SUBSIDIZED CHILDCARE

Annual Expenditures  
State Fiscal Year 2016

County	Type of Assistance	Annual Clients	Annual Funds	Average Cost per Client
APPLING	Applicant Services	12	\$2,002.00	\$166.83
	Pre-K	38	\$3,414.00	\$89.84
	TANF	0	\$15.14	\$0.00
	Transitional	0	\$0.00	\$0.00
ATKINSON	Applicant Services	0	\$0.00	\$0.00
	Pre-K	0	\$0.00	\$0.00
	TANF	0	\$0.00	\$0.00
	Transitional	0	\$0.00	\$0.00
BACON	Applicant Services	0	\$0.00	\$0.00
	Pre-K	0	\$0.00	\$0.00
	TANF	0	\$0.00	\$0.00
	Transitional	0	\$0.00	\$0.00
BAKER	Applicant Services	0	\$0.00	\$0.00
	Pre-K	0	\$0.00	\$0.00
	TANF	0	\$0.00	\$0.00
	Transitional	0	\$0.00	\$0.00
BALDWIN	Applicant Services	46	\$6,384.00	\$138.78
	Pre-K	254	\$23,759.00	\$93.54
	TANF	95	\$7,985.00	\$84.05
	Transitional	284	\$39,280.00	\$138.31
BANKS	Applicant Services	0	\$0.00	\$0.00
	Pre-K	0	\$0.00	\$0.00
	TANF	0	\$0.00	\$0.00
	Transitional	0	\$0.00	\$0.00
BARROW	Applicant Services	8	\$1,523.00	\$190.38
	Pre-K	124	\$12,328.00	\$99.42
	TANF	0	\$0.00	\$0.00
	Transitional	49	\$10,781.00	\$220.02
BARTOW	Applicant Services	6	\$768.00	\$128.00
	Pre-K	182	\$12,065.00	\$66.29
	TANF	31	\$33,866.00	\$1,092.45
	Transitional	59	\$10,122.00	\$171.56
BEN HILL	Applicant Services	5	\$1,146.00	\$229.20
	Pre-K	0	\$0.00	\$0.00
	TANF	0	\$0.00	\$0.00
	Transitional	0	\$0.00	\$0.00
BERRIEN	Applicant Services	0	\$0.00	\$0.00
	Pre-K	24	\$769.00	\$32.04
	TANF	0	\$0.00	\$0.00
	Transitional	0	\$0.00	\$0.00
BIBB	Applicant Services	588	\$82,650.00	\$140.56
	Pre-K	516	\$45,582.00	\$88.34
	TANF	239	\$406,865.00	\$1,702.36
	Transitional	622	\$86,901.00	\$139.71
BLECKLEY	Applicant Services	0	\$0.00	\$0.00
	Pre-K	11	\$1,056.00	\$96.00
	TANF	19	\$1,881.89	\$99.05
	Transitional	3	\$408.00	\$136.00
BRANTLEY	Applicant Services	0	\$0.00	\$0.00
	Pre-K	6	\$155.00	\$25.83
	TANF	0	\$0.00	\$0.00
	Transitional	0	\$0.00	\$0.00
BROOKS	Applicant Services	0	\$0.00	\$0.00
	Pre-K	0	\$0.00	\$0.00
	TANF	0	\$0.00	\$0.00
	Transitional	0	\$0.00	\$0.00

# SUBSIDIZED CHILDCARE

Annual Expenditures  
State Fiscal Year 2016

County	Type of Assistance	Annual Clients	Annual Funds	Average Cost per Client
BRYAN	Applicant Services	0	\$0.00	\$0.00
	Pre-K	33	\$2,800.00	\$84.85
	TANF	0	\$0.00	\$0.00
	Transitional	0	\$0.00	\$0.00
BULLOCH	Applicant Services	38	\$4,204.00	\$110.63
	Pre-K	152	\$12,828.00	\$84.39
	TANF	22	\$1,395.90	\$63.45
	Transitional	200	\$27,010.00	\$135.05
BURKE	Applicant Services	19	\$2,200.00	\$115.79
	Pre-K	22	\$560.00	\$25.45
	TANF	37	\$2,920.00	\$78.92
	Transitional	25	\$2,725.00	\$109.00
BUTTS	Applicant Services	0	\$0.00	\$0.00
	Pre-K	0	\$0.00	\$0.00
	TANF	19	\$3,785.00	\$199.21
	Transitional	0	\$0.00	\$0.00
CALHOUN	Applicant Services	0	\$0.00	\$0.00
	Pre-K	0	\$0.00	\$0.00
	TANF	1	\$100.00	\$100.00
	Transitional	0	\$0.00	\$0.00
CAMDEN	Applicant Services	1	\$83.00	\$83.00
	Pre-K	154	\$17,501.00	\$113.64
	TANF	5	\$375.00	\$75.00
	Transitional	0	\$0.00	\$0.00
CANDLER	Applicant Services	0	\$0.00	\$0.00
	Pre-K	7	\$370.00	\$52.86
	TANF	2	\$95.00	\$47.50
	Transitional	0	\$0.00	\$0.00
CARROLL	Applicant Services	71	\$6,862.00	\$96.65
	Pre-K	62	\$3,812.00	\$61.48
	TANF	149	\$29,595.00	\$198.62
	Transitional	108	\$11,589.00	\$107.31
CATOOSA	Applicant Services	7	\$457.00	\$65.29
	Pre-K	44	\$3,897.00	\$88.57
	TANF	13	\$1,095.00	\$84.23
	Transitional	0	\$0.00	\$0.00
CHARLTON	Applicant Services	0	\$0.00	\$0.00
	Pre-K	0	\$0.00	\$0.00
	TANF	0	\$0.00	\$0.00
	Transitional	0	\$0.00	\$0.00
CHATHAM	Applicant Services	66	\$9,373.00	\$142.02
	Pre-K	558	\$53,563.00	\$95.99
	TANF	63	\$6,197.50	\$98.37
	Transitional	211	\$32,281.00	\$152.99
CHATTAHOOCHEE	Applicant Services	0	\$0.00	\$0.00
	Pre-K	9	\$170.00	\$18.89
	TANF	0	\$0.00	\$0.00
	Transitional	0	\$0.00	\$0.00
CHATTOOGA	Applicant Services	0	\$0.00	\$0.00
	Pre-K	0	\$0.00	\$0.00
	TANF	4	\$315.00	\$78.75
	Transitional	0	\$0.00	\$0.00
CHEROKEE	Applicant Services	29	\$5,209.00	\$179.62
	Pre-K	364	\$35,519.00	\$97.58
	TANF	20	\$37,342.75	\$1,867.14
	Transitional	165	\$38,321.00	\$232.25

# SUBSIDIZED CHILDCARE

Annual Expenditures  
State Fiscal Year 2016

County	Type of Assistance	Annual Clients	Annual Funds	Average Cost per Client
CLARKE	Applicant Services	71	\$9,226.00	\$129.94
	Pre-K	448	\$35,360.00	\$78.93
	TANF	23	\$1,015.00	\$44.13
	Transitional	138	\$19,007.00	\$137.73
CLAY	Applicant Services	0	\$0.00	\$0.00
	Pre-K	0	\$0.00	\$0.00
	TANF	0	\$0.00	\$0.00
	Transitional	51	\$12,799.00	\$250.96
CLAYTON	Applicant Services	912	\$161,066.00	\$176.61
	Pre-K	1,228	\$128,049.00	\$104.27
	TANF	756	\$205,596.25	\$271.95
	Transitional	4,384	\$800,454.00	\$182.59
CLINCH	Applicant Services	0	\$0.00	\$0.00
	Pre-K	0	\$0.00	\$0.00
	TANF	0	\$0.00	\$0.00
	Transitional	0	\$0.00	\$0.00
COBB	Applicant Services	708	\$119,190.00	\$168.35
	Pre-K	1,287	\$124,785.00	\$96.96
	TANF	1,850	\$261,542.94	\$141.37
	Transitional	3,093	\$534,229.00	\$172.72
COFFEE	Applicant Services	0	\$0.00	\$0.00
	Pre-K	3	\$100.00	\$33.33
	TANF	0	\$0.00	\$0.00
	Transitional	0	\$0.00	\$0.00
COLQUITT	Applicant Services	2	\$210.00	\$105.00
	Pre-K	84	\$7,246.00	\$86.26
	TANF	4	\$445.00	\$111.25
	Transitional	14	\$2,126.00	\$151.86
COLUMBIA	Applicant Services	9	\$1,358.00	\$150.89
	Pre-K	42	\$2,661.00	\$63.36
	TANF	15	\$730.00	\$48.67
	Transitional	6	\$966.00	\$161.00
COOK	Applicant Services	0	\$0.00	\$0.00
	Pre-K	57	\$3,957.00	\$69.42
	TANF	1	\$5.00	\$5.00
	Transitional	34	\$4,783.00	\$140.68
COWETA	Applicant Services	46	\$5,286.00	\$114.91
	Pre-K	128	\$10,385.00	\$81.13
	TANF	100	\$21,515.00	\$215.15
	Transitional	275	\$35,526.00	\$129.19
CRAWFORD	Applicant Services	0	\$0.00	\$0.00
	Pre-K	17	\$3,998.00	\$235.18
	TANF	0	\$0.00	\$0.00
	Transitional	11	\$1,308.00	\$118.91
CRISP	Applicant Services	0	\$0.00	\$0.00
	Pre-K	4	\$214.00	\$53.50
	TANF	43	\$3,471.49	\$80.73
	Transitional	35	\$2,578.00	\$73.66
DADE	Applicant Services	0	\$0.00	\$0.00
	Pre-K	3	\$481.00	\$160.33
	TANF	0	\$0.00	\$0.00
	Transitional	0	\$0.00	\$0.00
DAWSON	Applicant Services	11	\$1,868.00	\$169.82
	Pre-K	51	\$4,892.00	\$95.92
	TANF	9	\$375.00	\$41.67
	Transitional	14	\$1,168.00	\$83.43

# SUBSIDIZED CHILDCARE

Annual Expenditures  
State Fiscal Year 2016

County	Type of Assistance	Annual Clients	Annual Funds	Average Cost per Client
DECATUR	Applicant Services	34	\$7,063.00	\$207.74
	Pre-K	10	\$923.00	\$92.30
	TANF	1	\$90.00	\$90.00
	Transitional	61	\$12,151.00	\$199.20
DEKALB	Applicant Services	2,571	\$447,822.00	\$174.18
	Pre-K	2,320	\$240,624.00	\$103.72
	TANF	9,259	\$1,197,403.39	\$129.32
	Transitional	10,603	\$1,852,740.00	\$174.74
DODGE	Applicant Services	4	\$568.00	\$142.00
	Pre-K	81	\$5,873.00	\$72.51
	TANF	2	\$120.00	\$60.00
	Transitional	0	\$0.00	\$0.00
DOOLY	Applicant Services	4	\$546.00	\$136.50
	Pre-K	0	\$0.00	\$0.00
	TANF	0	\$0.00	\$0.00
	Transitional	6	\$1,197.00	\$199.50
DOUGHERTY	Applicant Services	164	\$20,885.00	\$127.35
	Pre-K	483	\$38,793.00	\$80.32
	TANF	260	\$16,177.09	\$62.22
	Transitional	444	\$58,176.00	\$131.03
DOUGLAS	Applicant Services	98	\$19,854.00	\$202.59
	Pre-K	454	\$43,718.00	\$96.30
	TANF	44	\$3,870.67	\$87.97
	Transitional	394	\$79,052.00	\$200.64
EARLY	Applicant Services	0	\$0.00	\$0.00
	Pre-K	0	\$0.00	\$0.00
	TANF	8	\$1,000.00	\$125.00
	Transitional	0	\$0.00	\$0.00
ECHOLS	Applicant Services	1	\$88.00	\$88.00
	Pre-K	0	\$0.00	\$0.00
	TANF	0	\$0.00	\$0.00
	Transitional	0	\$0.00	\$0.00
EFFINGHAM	Applicant Services	0	\$0.00	\$0.00
	Pre-K	11	\$702.00	\$63.82
	TANF	5	\$380.00	\$76.00
	Transitional	0	\$0.00	\$0.00
ELBERT	Applicant Services	0	\$0.00	\$0.00
	Pre-K	5	\$223.00	\$44.60
	TANF	0	\$0.00	\$0.00
	Transitional	17	\$876.00	\$51.53
EMANUEL	Applicant Services	0	\$0.00	\$0.00
	Pre-K	81	\$4,824.00	\$59.56
	TANF	0	\$0.00	\$0.00
	Transitional	0	\$0.00	\$0.00
EVANS	Applicant Services	3	\$428.00	\$142.67
	Pre-K	10	\$253.00	\$25.30
	TANF	4	\$260.00	\$65.00
	Transitional	0	\$0.00	\$0.00
FANNIN	Applicant Services	0	\$0.00	\$0.00
	Pre-K	0	\$0.00	\$0.00
	TANF	2	\$50.00	\$25.00
	Transitional	33	\$2,452.00	\$74.30
FAYETTE	Applicant Services	37	\$6,043.00	\$163.32
	Pre-K	77	\$10,657.00	\$138.40
	TANF	75	\$12,260.00	\$163.47
	Transitional	63	\$12,223.00	\$194.02

# SUBSIDIZED CHILDCARE

Annual Expenditures  
State Fiscal Year 2016

County	Type of Assistance	Annual Clients	Annual Funds	Average Cost per Client
FLOYD	Applicant Services	35	\$5,876.00	\$167.89
	Pre-K	234	\$19,182.00	\$81.97
	TANF	22	\$38,707.86	\$1,759.45
	Transitional	41	\$5,113.00	\$124.71
FORSYTH	Applicant Services	13	\$2,759.00	\$212.23
	Pre-K	93	\$9,552.00	\$102.71
	TANF	0	\$0.00	\$0.00
	Transitional	15	\$2,950.00	\$196.67
FRANKLIN	Applicant Services	0	\$0.00	\$0.00
	Pre-K	0	\$0.00	\$0.00
	TANF	0	\$0.00	\$0.00
	Transitional	0	\$0.00	\$0.00
FULTON	Applicant Services	3,784	\$697,632.00	\$184.36
	Pre-K	2,258	\$249,097.00	\$110.32
	TANF	16,961	\$1,968,481.69	\$116.06
	Transitional	12,551	\$2,268,437.00	\$180.74
GILMER	Applicant Services	0	\$0.00	\$0.00
	Pre-K	0	\$0.00	\$0.00
	TANF	0	\$0.00	\$0.00
	Transitional	0	\$0.00	\$0.00
GLASCOCK	Applicant Services	0	\$0.00	\$0.00
	Pre-K	0	\$0.00	\$0.00
	TANF	0	\$0.00	\$0.00
	Transitional	0	\$0.00	\$0.00
GLYNN	Applicant Services	3	\$508.00	\$169.33
	Pre-K	140	\$11,012.00	\$78.66
	TANF	9	\$705.00	\$78.33
	Transitional	33	\$4,235.00	\$128.33
GORDON	Applicant Services	1	\$88.00	\$88.00
	Pre-K	4	\$225.00	\$56.25
	TANF	13	\$1,175.00	\$90.38
	Transitional	32	\$3,686.00	\$115.19
GRADY	Applicant Services	2	\$210.00	\$105.00
	Pre-K	0	\$0.00	\$0.00
	TANF	13	\$1,175.00	\$90.38
	Transitional	0	\$0.00	\$0.00
GREENE	Applicant Services	0	\$0.00	\$0.00
	Pre-K	0	\$0.00	\$0.00
	TANF	0	\$0.00	\$0.00
	Transitional	0	\$0.00	\$0.00
GWINNETT	Applicant Services	645	\$119,204.00	\$184.81
	Pre-K	1,408	\$143,163.00	\$101.68
	TANF	2,832	\$343,202.93	\$121.19
	Transitional	2,164	\$391,215.00	\$180.78
HABERSHAM	Applicant Services	1	\$70.00	\$70.00
	Pre-K	28	\$1,875.00	\$66.96
	TANF	0	\$0.00	\$0.00
	Transitional	32	\$3,382.00	\$105.69
HALL	Applicant Services	69	\$10,473.00	\$151.78
	Pre-K	333	\$31,983.00	\$96.05
	TANF	370	\$39,449.57	\$106.62
	Transitional	237	\$47,443.00	\$200.18
HANCOCK	Applicant Services	0	\$0.00	\$0.00
	Pre-K	0	\$0.00	\$0.00
	TANF	4	\$345.00	\$86.25
	Transitional	0	\$0.00	\$0.00

# SUBSIDIZED CHILDCARE

Annual Expenditures  
State Fiscal Year 2016

County	Type of Assistance	Annual Clients	Annual Funds	Average Cost per Client
HARALSON	Applicant Services	2	\$280.00	\$140.00
	Pre-K	45	\$5,449.00	\$121.09
	TANF	0	\$0.00	\$0.00
	Transitional	33	\$2,511.00	\$76.09
HARRIS	Applicant Services	3	\$648.00	\$216.00
	Pre-K	39	\$4,746.00	\$121.69
	TANF	71	\$10,766.07	\$151.63
	Transitional	0	\$0.00	\$0.00
HART	Applicant Services	0	\$0.00	\$0.00
	Pre-K	1	\$39.00	\$39.00
	TANF	2	\$150.00	\$75.00
	Transitional	0	\$0.00	\$0.00
HEARD	Applicant Services	0	\$0.00	\$0.00
	Pre-K	0	\$0.00	\$0.00
	TANF	6	\$1,980.00	\$330.00
	Transitional	24	\$1,782.00	\$74.25
HENRY	Applicant Services	174	\$29,383.00	\$168.87
	Pre-K	667	\$72,434.00	\$108.60
	TANF	178	\$91,260.00	\$512.70
	Transitional	380	\$68,671.00	\$180.71
HOUSTON	Applicant Services	156	\$21,668.00	\$138.90
	Pre-K	426	\$29,933.00	\$70.27
	TANF	46	\$3,195.00	\$69.46
	Transitional	532	\$70,750.00	\$132.99
IRWIN	Applicant Services	0	\$0.00	\$0.00
	Pre-K	10	\$1,095.00	\$109.50
	TANF	0	\$0.00	\$0.00
	Transitional	0	\$0.00	\$0.00
JACKSON	Applicant Services	0	\$0.00	\$0.00
	Pre-K	86	\$8,626.00	\$100.30
	TANF	0	\$0.00	\$0.00
	Transitional	18	\$3,002.00	\$166.78
JASPER	Applicant Services	0	\$0.00	\$0.00
	Pre-K	46	\$2,952.00	\$64.17
	TANF	0	\$0.00	\$0.00
	Transitional	0	\$0.00	\$0.00
JEFF DAVIS	Applicant Services	0	\$0.00	\$0.00
	Pre-K	3	\$301.00	\$100.33
	TANF	0	\$0.00	\$0.00
	Transitional	0	\$0.00	\$0.00
JEFFERSON	Applicant Services	0	\$0.00	\$0.00
	Pre-K	0	\$0.00	\$0.00
	TANF	24	\$1,740.00	\$72.50
	Transitional	12	\$1,344.00	\$112.00
JENKINS	Applicant Services	0	\$0.00	\$0.00
	Pre-K	6	\$640.00	\$106.67
	TANF	29	\$2,255.00	\$77.76
	Transitional	40	\$5,124.00	\$128.10
JOHNSON	Applicant Services	0	\$0.00	\$0.00
	Pre-K	14	\$606.00	\$43.29
	TANF	1	\$20.00	\$20.00
	Transitional	0	\$0.00	\$0.00
JONES	Applicant Services	11	\$1,710.00	\$155.45
	Pre-K	37	\$3,312.00	\$89.51
	TANF	0	\$0.00	\$0.00
	Transitional	1	\$122.00	\$122.00

## SUBSIDIZED CHILDCARE

Annual Expenditures  
State Fiscal Year 2016

County	Type of Assistance	Annual Clients	Annual Funds	Average Cost per Client
LAMAR	Applicant Services	13	\$1,511.00	\$116.23
	Pre-K	95	\$6,620.00	\$69.68
	TANF	63	\$12,305.00	\$195.32
	Transitional	149	\$19,732.00	\$132.43
LANIER	Applicant Services	0	\$0.00	\$0.00
	Pre-K	0	\$0.00	\$0.00
	TANF	0	\$0.00	\$0.00
	Transitional	0	\$0.00	\$0.00
LAURENS	Applicant Services	4	\$300.00	\$75.00
	Pre-K	74	\$5,111.00	\$69.07
	TANF	74	\$5,013.85	\$67.75
	Transitional	203	\$17,164.00	\$84.55
LEE	Applicant Services	2	\$282.00	\$141.00
	Pre-K	98	\$8,964.00	\$91.47
	TANF	0	\$0.00	\$0.00
	Transitional	26	\$2,781.00	\$106.96
LIBERTY	Applicant Services	6	\$799.00	\$133.17
	Pre-K	81	\$5,941.00	\$73.35
	TANF	6	\$395.00	\$65.83
	Transitional	28	\$3,879.00	\$138.54
LINCOLN	Applicant Services	0	\$0.00	\$0.00
	Pre-K	0	\$0.00	\$0.00
	TANF	4	\$310.00	\$77.50
	Transitional	0	\$0.00	\$0.00
LONG	Applicant Services	0	\$0.00	\$0.00
	Pre-K	1	\$27.00	\$27.00
	TANF	0	\$0.00	\$0.00
	Transitional	0	\$0.00	\$0.00
LOWNDES	Applicant Services	2	\$176.00	\$88.00
	Pre-K	209	\$22,364.00	\$107.00
	TANF	0	\$0.00	\$0.00
	Transitional	66	\$10,176.00	\$154.18
LUMPKIN	Applicant Services	1	\$88.00	\$88.00
	Pre-K	53	\$3,332.00	\$62.87
	TANF	0	\$0.00	\$0.00
	Transitional	10	\$1,334.00	\$133.40
MACON	Applicant Services	3	\$420.00	\$140.00
	Pre-K	4	\$273.00	\$68.25
	TANF	0	\$0.00	\$0.00
	Transitional	0	\$0.00	\$0.00
MADISON	Applicant Services	0	\$0.00	\$0.00
	Pre-K	24	\$2,735.00	\$113.96
	TANF	0	\$0.00	\$0.00
	Transitional	0	\$0.00	\$0.00
MARION	Applicant Services	0	\$0.00	\$0.00
	Pre-K	0	\$0.00	\$0.00
	TANF	0	\$0.00	\$0.00
	Transitional	0	\$0.00	\$0.00
MCDUFFIE	Applicant Services	0	\$0.00	\$0.00
	Pre-K	42	\$3,328.00	\$79.24
	TANF	39	\$2,445.00	\$62.69
	Transitional	0	\$0.00	\$0.00
MCINTOSH	Applicant Services	0	\$0.00	\$0.00
	Pre-K	0	\$0.00	\$0.00
	TANF	0	\$0.00	\$0.00
	Transitional	0	\$0.00	\$0.00



# SUBSIDIZED CHILDCARE

Annual Expenditures  
State Fiscal Year 2016

County	Type of Assistance	Annual Clients	Annual Funds	Average Cost per Client
MERIWETHER	Applicant Services	0	\$0.00	\$0.00
	Pre-K	3	\$125.00	\$41.67
	TANF	33	\$6,280.00	\$190.30
	Transitional	0	\$0.00	\$0.00
MILLER	Applicant Services	2	\$576.00	\$288.00
	Pre-K	0	\$0.00	\$0.00
	TANF	0	\$0.00	\$0.00
	Transitional	0	\$0.00	\$0.00
MITCHELL	Applicant Services	0	\$0.00	\$0.00
	Pre-K	34	\$2,215.00	\$65.15
	TANF	2	\$175.00	\$87.50
	Transitional	46	\$3,507.00	\$76.24
MONROE	Applicant Services	8	\$818.00	\$102.25
	Pre-K	21	\$1,689.00	\$80.43
	TANF	0	\$0.00	\$0.00
	Transitional	10	\$1,274.00	\$127.40
MONTGOMERY	Applicant Services	0	\$0.00	\$0.00
	Pre-K	0	\$0.00	\$0.00
	TANF	0	\$0.00	\$0.00
	Transitional	0	\$0.00	\$0.00
MORGAN	Applicant Services	0	\$0.00	\$0.00
	Pre-K	20	\$611.00	\$30.55
	TANF	0	\$0.00	\$0.00
	Transitional	7	\$1,162.00	\$166.00
MURRAY	Applicant Services	0	\$0.00	\$0.00
	Pre-K	13	\$1,241.00	\$95.46
	TANF	0	\$0.00	\$0.00
	Transitional	0	\$0.00	\$0.00
MUSCOGEE	Applicant Services	466	\$56,118.00	\$120.42
	Pre-K	748	\$65,232.00	\$87.21
	TANF	1,416	\$217,606.45	\$153.68
	Transitional	1,177	\$155,041.00	\$131.73
NEWTON	Applicant Services	126	\$17,375.00	\$137.90
	Pre-K	328	\$33,698.00	\$102.74
	TANF	100	\$15,227.90	\$152.28
	Transitional	397	\$58,891.00	\$148.34
OCONEE	Applicant Services	6	\$678.00	\$113.00
	Pre-K	21	\$3,307.00	\$157.48
	TANF	0	\$0.00	\$0.00
	Transitional	0	\$0.00	\$0.00
OGLETHORPE	Applicant Services	0	\$0.00	\$0.00
	Pre-K	15	\$1,727.00	\$115.13
	TANF	0	\$0.00	\$0.00
	Transitional	0	\$0.00	\$0.00
PAULDING	Applicant Services	10	\$1,660.00	\$166.00
	Pre-K	304	\$29,781.00	\$97.96
	TANF	23	\$2,009.13	\$87.35
	Transitional	120	\$25,833.00	\$215.28
PEACH	Applicant Services	10	\$2,059.00	\$205.90
	Pre-K	46	\$3,807.00	\$82.76
	TANF	0	\$0.00	\$0.00
	Transitional	13	\$1,837.00	\$141.31
PICKENS	Applicant Services	0	\$0.00	\$0.00
	Pre-K	0	\$0.00	\$0.00
	TANF	0	\$0.00	\$0.00
	Transitional	0	\$0.00	\$0.00

# SUBSIDIZED CHILDCARE

Annual Expenditures  
State Fiscal Year 2016

County	Type of Assistance	Annual Clients	Annual Funds	Average Cost per Client
PIERCE	Applicant Services	0	\$0.00	\$0.00
	Pre-K	17	\$1,880.00	\$110.59
	TANF	0	\$0.00	\$0.00
	Transitional	0	\$0.00	\$0.00
PIKE	Applicant Services	8	\$1,036.00	\$129.50
	Pre-K	8	\$218.00	\$27.25
	TANF	37	\$7,646.50	\$206.66
	Transitional	1	\$140.00	\$140.00
POLK	Applicant Services	3	\$210.00	\$70.00
	Pre-K	42	\$1,558.00	\$37.10
	TANF	5	\$238.20	\$47.64
	Transitional	0	\$0.00	\$0.00
PULASKI	Applicant Services	0	\$0.00	\$0.00
	Pre-K	66	\$5,309.00	\$80.44
	TANF	2	\$96.00	\$48.00
	Transitional	18	\$2,582.00	\$143.44
PUTNAM	Applicant Services	12	\$1,146.00	\$95.50
	Pre-K	21	\$2,790.00	\$132.86
	TANF	1,454	\$402,469.50	\$276.80
	Transitional	32	\$3,920.00	\$122.50
QUITMAN	Applicant Services	0	\$0.00	\$0.00
	Pre-K	0	\$0.00	\$0.00
	TANF	0	\$0.00	\$0.00
	Transitional	0	\$0.00	\$0.00
RABUN	Applicant Services	0	\$0.00	\$0.00
	Pre-K	0	\$0.00	\$0.00
	TANF	0	\$0.00	\$0.00
	Transitional	0	\$0.00	\$0.00
RANDOLPH	Applicant Services	0	\$0.00	\$0.00
	Pre-K	3	\$216.00	\$72.00
	TANF	0	\$0.00	\$0.00
	Transitional	0	\$0.00	\$0.00
RICHMOND	Applicant Services	587	\$85,959.00	\$146.44
	Pre-K	532	\$50,614.00	\$95.14
	TANF	282	\$19,556.00	\$69.35
	Transitional	817	\$104,441.00	\$127.83
ROCKDALE	Applicant Services	284	\$47,530.00	\$167.36
	Pre-K	420	\$37,628.00	\$89.59
	TANF	289	\$106,263.14	\$367.69
	Transitional	808	\$141,641.00	\$175.30
SCHLEY	Applicant Services	3	\$224.00	\$74.67
	Pre-K	0	\$0.00	\$0.00
	TANF	0	\$0.00	\$0.00
	Transitional	0	\$0.00	\$0.00
SCREVEN	Applicant Services	1	\$210.00	\$210.00
	Pre-K	4	\$712.00	\$178.00
	TANF	11	\$725.00	\$65.91
	Transitional	22	\$2,708.00	\$123.09
SEMINOLE	Applicant Services	0	\$0.00	\$0.00
	Pre-K	22	\$795.00	\$36.14
	TANF	0	\$0.00	\$0.00
	Transitional	0	\$0.00	\$0.00
SPALDING	Applicant Services	64	\$9,078.00	\$141.84
	Pre-K	72	\$6,773.00	\$94.07
	TANF	269	\$49,265.00	\$183.14
	Transitional	282	\$29,115.00	\$103.24

# SUBSIDIZED CHILDCARE

Annual Expenditures  
State Fiscal Year 2016

County	Type of Assistance	Annual Clients	Annual Funds	Average Cost per Client
STEPHENS	Applicant Services	20	\$2,453.00	\$122.65
	Pre-K	14	\$1,524.00	\$108.86
	TANF	6	\$1,360.98	\$226.83
	Transitional	54	\$6,194.00	\$114.70
STEWART	Applicant Services	0	\$0.00	\$0.00
	Pre-K	0	\$0.00	\$0.00
	TANF	0	\$0.00	\$0.00
	Transitional	0	\$0.00	\$0.00
SUMTER	Applicant Services	0	\$0.00	\$0.00
	Pre-K	82	\$7,208.00	\$87.90
	TANF	11	\$915.00	\$83.18
	Transitional	0	\$0.00	\$0.00
TALBOT	Applicant Services	0	\$0.00	\$0.00
	Pre-K	0	\$0.00	\$0.00
	TANF	0	\$0.00	\$0.00
	Transitional	34	\$6,221.00	\$182.97
TALIAFERRO	Applicant Services	0	\$0.00	\$0.00
	Pre-K	2	\$139.00	\$69.50
	TANF	0	\$0.00	\$0.00
	Transitional	0	\$0.00	\$0.00
TATTNALL	Applicant Services	0	\$0.00	\$0.00
	Pre-K	24	\$2,782.00	\$115.92
	TANF	2	\$45.00	\$22.50
	Transitional	36	\$3,537.00	\$98.25
TAYLOR	Applicant Services	0	\$0.00	\$0.00
	Pre-K	0	\$0.00	\$0.00
	TANF	0	\$0.00	\$0.00
	Transitional	0	\$0.00	\$0.00
TELFAIR	Applicant Services	0	\$0.00	\$0.00
	Pre-K	8	\$325.00	\$40.63
	TANF	0	\$0.00	\$0.00
	Transitional	28	\$2,054.00	\$73.36
TERRELL	Applicant Services	3	\$420.00	\$140.00
	Pre-K	0	\$0.00	\$0.00
	TANF	4	\$460.00	\$115.00
	Transitional	4	\$360.00	\$90.00
THOMAS	Applicant Services	0	\$0.00	\$0.00
	Pre-K	44	\$2,703.00	\$61.43
	TANF	8	\$685.00	\$85.63
	Transitional	0	\$0.00	\$0.00
TIFT	Applicant Services	1	\$88.00	\$88.00
	Pre-K	113	\$7,984.00	\$70.65
	TANF	4	\$220.00	\$55.00
	Transitional	0	\$0.00	\$0.00
TOOMBS	Applicant Services	0	\$0.00	\$0.00
	Pre-K	44	\$3,428.00	\$77.91
	TANF	0	\$0.00	\$0.00
	Transitional	0	\$0.00	\$0.00
TOWNS	Applicant Services	0	\$0.00	\$0.00
	Pre-K	0	\$0.00	\$0.00
	TANF	0	\$0.00	\$0.00
	Transitional	12	\$1,768.00	\$147.33
TREUTLEN	Applicant Services	0	\$0.00	\$0.00
	Pre-K	6	\$24.00	\$4.00
	TANF	0	\$0.00	\$0.00
	Transitional	0	\$0.00	\$0.00

# SUBSIDIZED CHILDCARE

Annual Expenditures  
State Fiscal Year 2016

County	Type of Assistance	Annual Clients	Annual Funds	Average Cost per Client
TROUP	Applicant Services	40	\$4,112.00	\$102.80
	Pre-K	84	\$5,580.00	\$66.43
	TANF	97	\$21,919.50	\$225.97
	Transitional	21	\$1,745.00	\$83.10
TURNER	Applicant Services	0	\$0.00	\$0.00
	Pre-K	0	\$0.00	\$0.00
	TANF	0	\$0.00	\$0.00
	Transitional	0	\$0.00	\$0.00
TWIGGS	Applicant Services	0	\$0.00	\$0.00
	Pre-K	0	\$0.00	\$0.00
	TANF	0	\$0.00	\$0.00
	Transitional	0	\$0.00	\$0.00
UNION	Applicant Services	0	\$0.00	\$0.00
	Pre-K	17	\$769.00	\$45.24
	TANF	0	\$0.00	\$0.00
	Transitional	66	\$9,002.00	\$136.39
UPSON	Applicant Services	4	\$294.00	\$73.50
	Pre-K	22	\$431.00	\$19.59
	TANF	63	\$13,938.75	\$221.25
	Transitional	0	\$0.00	\$0.00
WALKER	Applicant Services	5	\$505.00	\$101.00
	Pre-K	29	\$2,729.00	\$94.10
	TANF	3	\$190.00	\$63.33
	Transitional	0	\$0.00	\$0.00
WALTON	Applicant Services	22	\$3,294.00	\$149.73
	Pre-K	212	\$21,209.00	\$100.04
	TANF	0	\$0.00	\$0.00
	Transitional	32	\$4,349.00	\$135.91
WARE	Applicant Services	0	\$0.00	\$0.00
	Pre-K	96	\$6,520.00	\$67.92
	TANF	0	\$0.00	\$0.00
	Transitional	0	\$0.00	\$0.00
WARREN	Applicant Services	3	\$299.00	\$99.67
	Pre-K	12	\$156.00	\$13.00
	TANF	28	\$1,800.00	\$64.29
	Transitional	0	\$0.00	\$0.00
WASHINGTON	Applicant Services	4	\$630.00	\$157.50
	Pre-K	4	\$186.00	\$46.50
	TANF	10	\$590.00	\$59.00
	Transitional	0	\$0.00	\$0.00
WAYNE	Applicant Services	5	\$327.00	\$65.40
	Pre-K	27	\$2,134.00	\$79.04
	TANF	5	\$365.00	\$73.00
	Transitional	81	\$7,396.00	\$91.31
WEBSTER	Applicant Services	0	\$0.00	\$0.00
	Pre-K	0	\$0.00	\$0.00
	Transitional	0	\$0.00	\$0.00
	TANF	0	\$0.00	\$0.00
WHEELER	Applicant Services	0	\$0.00	\$0.00
	Pre-K	0	\$0.00	\$0.00
	TANF	0	\$0.00	\$0.00
	Transitional	0	\$0.00	\$0.00
WHITE	Applicant Services	0	\$0.00	\$0.00
	Pre-K	24	\$2,318.00	\$96.58
	TANF	0	\$0.00	\$0.00
	Transitional	3	\$200.00	\$66.67

## SUBSIDIZED CHILDCARE

Annual Expenditures  
State Fiscal Year 2016

County	Type of Assistance	Annual Clients	Annual Funds	Average Cost per Client
WHITFIELD	Applicant Services	0	\$0.00	\$0.00
	Pre-K	24	\$2,409.00	\$100.38
	TANF	9	\$685.00	\$76.11
	Transitional	4	\$612.00	\$153.00
WILCOX	Applicant Services	0	\$0.00	\$0.00
	Pre-K	0	\$0.00	\$0.00
	TANF	0	\$0.00	\$0.00
	Transitional	0	\$0.00	\$0.00
WILKES	Applicant Services	12	\$1,150.00	\$95.83
	Pre-K	0	\$0.00	\$0.00
	TANF	7	\$620.00	\$88.57
	Transitional	14	\$1,514.00	\$108.14
WILKINSON	Applicant Services	0	\$0.00	\$0.00
	Pre-K	0	\$0.00	\$0.00
	TANF	0	\$0.00	\$0.00
	Transitional	4	\$513.00	\$128.25
WORTH	Applicant Services	1	\$83.00	\$83.00
	Pre-K	21	\$790.00	\$37.62
	TANF	0	\$0.00	\$0.00
	Transitional	0	\$0.00	\$0.00
<b>STATE</b>	<b>Applicant Services</b>	<b>12,211</b>	<b>\$2,056,779.00</b>	<b>\$168.44</b>
	<b>Pre-K</b>	<b>19,672</b>	<b>\$1,877,057.00</b>	<b>\$95.42</b>
	<b>TANF</b>	<b>38,127</b>	<b>\$5,656,565.03</b>	<b>\$148.36</b>
	<b>Transitional</b>	<b>42,172</b>	<b>\$7,205,619.00</b>	<b>\$170.86</b>

## **I. Data On Teen Pregnancy Prevention**

## TEENAGE PREGNANCY PREVENTION - GEORGIA'S DECLINING PREGNANCY

Rates for Ages 15-19  
2001 thru 2015 Trends

County		2000	2001	2002	2003	2004	2005	2006	2007	2008	2009	2010	2011	2012	2013	2014	2015
<b>Appling</b>	<b>Total Pregnancies</b>	79	51	56	55	45	45	55	56	56	55	64	49	43	38	32	36
	<b>Female Population (ages 15-19)</b>	686	647	624	623	593	546	577	594	614	599	563	533	539	548	565	579
	<b>Rates of Pregnancies per 1,000</b>	115.2	78.8	89.7	88.3	75.9	82.4	95.3	94.3	91.2	91.8	113.7	91.9	79.8	69.3	56.6	62.2
<b>Atkinson</b>	<b>Total Pregnancies</b>	42	30	45	23	31	28	28	27	27	33	21	29	21	25	21	25
	<b>Female Population (ages 15-19)</b>	315	273	269	280	259	276	278	298	310	325	316	294	266	278	287	298
	<b>Rates of Pregnancies per 1,000</b>	133.3	109.9	167.3	82.1	119.7	101.4	100.7	90.6	87.1	101.5	66.5	98.6	78.9	89.9	73.2	83.9
<b>Bacon</b>	<b>Total Pregnancies</b>	43	31	25	20	33	24	36	42	42	36	29	24	36	15	21	15
	<b>Female Population (ages 15-19)</b>	374	337	330	323	324	323	311	318	328	317	327	336	357	374	394	386
	<b>Rates of Pregnancies per 1,000</b>	115	92	75.8	61.9	101.9	74.3	115.8	132.1	128	113.6	88.7	71.4	100.8	40.1	53.3	38.9
<b>Baker</b>	<b>Total Pregnancies</b>	11	12	10	4	5	3	9	11	1	7	3	8	4	4	2	3
	<b>Female Population (ages 15-19)</b>	155	161	141	156	152	160	154	147	137	126	109	88	102	105	94	82
	<b>Rates of Pregnancies per 1,000</b>	71	74.5	70.9	*	32.9	*	58.4	74.8	*	55.6	*	90.9	*	*	*	*
<b>Baldwin</b>	<b>Total Pregnancies</b>	124	106	89	123	140	113	133	110	114	102	92	75	80	65	49	45
	<b>Female Population (ages 15-19)</b>	1,899	2,042	2,097	2,099	2,110	2,182	2,224	2,331	2,438	2,380	2,173	2,050	2,197	2,209	2,297	2,322
	<b>Rates of Pregnancies per 1,000</b>	65.3	51.9	42.4	58.6	66.4	51.8	59.8	47.2	46.8	42.9	42.3	36.6	36.4	29.4	21.3	19.4
<b>Banks</b>	<b>Total Pregnancies</b>	35	38	31	39	40	31	36	36	37	45	27	28	16	28	21	16
	<b>Female Population (ages 15-19)</b>	480	466	466	457	487	541	561	564	624	641	628	581	598	577	577	592
	<b>Rates of Pregnancies per 1,000</b>	72.9	81.5	66.5	85.3	82.1	57.3	64.2	63.8	59.3	70.2	43	48.2	26.8	48.5	36.4	27
<b>Barrow</b>	<b>Total Pregnancies</b>	138	137	134	115	130	142	125	146	154	133	113	106	118	88	70	74
	<b>Female Population (ages 15-19)</b>	1,446	1,472	1,513	1,603	1,683	1,848	1,969	2,159	2,290	2,323	2,332	2,225	2,178	2,226	2,248	2,349
	<b>Rates of Pregnancies per 1,000</b>	95.4	93.1	88.6	71.7	77.2	76.8	63.5	67.6	67.2	57.3	48.5	47.6	54.2	39.5	31.1	31.5
<b>Bartow</b>	<b>Total Pregnancies</b>	253	254	226	235	248	250	258	271	236	206	196	215	152	136	145	126
	<b>Female Population (ages 15-19)</b>	2,433	2,475	2,601	2,798	2,964	3,161	3,308	3,417	3,479	3,452	3,499	3,249	3,267	3,360	3,371	3,392
	<b>Rates of Pregnancies per 1,000</b>	104	102.6	86.9	84	83.7	79.1	78	79.3	67.8	59.7	56	66.2	46.5	40.5	43	37.1
<b>Ben Hill</b>	<b>Total Pregnancies</b>	69	75	68	55	72	80	78	73	69	68	55	55	39	33	36	39
	<b>Female Population (ages 15-19)</b>	657	639	630	641	625	620	631	595	593	603	583	541	526	531	474	509
	<b>Rates of Pregnancies per 1,000</b>	105	117.4	107.9	85.8	115.2	129	123.6	122.7	116.4	112.8	94.3	101.7	74.1	62.1	75.9	76.6
<b>Berrien</b>	<b>Total Pregnancies</b>	47	44	49	42	53	63	54	54	52	42	41	35	25	27	38	26
	<b>Female Population (ages 15-19)</b>	541	540	570	605	594	627	644	656	697	690	645	577	534	517	459	548
	<b>Rates of Pregnancies per 1,000</b>	86.9	81.5	86	69.4	89.2	100.5	83.9	82.3	74.6	60.9	63.6	60.7	46.8	52.2	82.8	47.4
<b>Bibb</b>	<b>Total Pregnancies</b>	530	490	478	461	459	474	467	443	504	472	390	371	326	311	315	258
	<b>Female Population (ages 15-19)</b>	6,207	6,041	5,961	5,925	5,939	6,048	6,039	6,087	6,014	5,983	5,840	5,763	5,506	5,400	5,362	5,273
	<b>Rates of Pregnancies per 1,000</b>	85.4	81.1	80.2	77.8	77.3	78.4	77.3	72.8	83.8	78.9	66.8	64.4	59.2	57.6	58.7	48.9
<b>Bleckley</b>	<b>Total Pregnancies</b>	40	33	26	27	25	21	25	35	32	23	19	26	25	13	19	20
	<b>Female Population (ages 15-19)</b>	516	512	528	560	602	675	767	900	837	860	853	828	697	677	668	464
	<b>Rates of Pregnancies per 1,000</b>	77.5	64.5	49.2	48.2	41.5	31.1	32.6	38.9	38.2	26.7	22.3	31.4	35.9	19.2	28.4	43.1

## TEENAGE PREGNANCY PREVENTION - GEORGIA'S DECLINING PREGNANCY

Rates for Ages 15-19  
2001 thru 2015 Trends

County		2000	2001	2002	2003	2004	2005	2006	2007	2008	2009	2010	2011	2012	2013	2014	2015
<b>Brantley</b>	<b>Total Pregnancies</b>	31	15	41	33	44	26	35	47	30	52	44	33	42	38	37	35
	<b>Female Population (ages 15-19)</b>	525	514	544	584	589	584	592	633	630	627	643	624	601	603	588	607
	<b>Rates of Pregnancies per 1,000</b>	59	29.2	75.4	56.5	74.7	44.5	59.1	74.2	47.6	82.9	68.4	52.9	69.9	63	62.9	57.7
<b>Brooks</b>	<b>Total Pregnancies</b>	56	54	35	41	39	49	48	56	47	41	32	33	35	28	23	18
	<b>Female Population (ages 15-19)</b>	621	586	575	551	544	543	526	540	562	544	528	455	413	449	377	405
	<b>Rates of Pregnancies per 1,000</b>	90.2	92.2	60.9	74.4	71.7	90.2	91.3	103.7	83.6	75.4	60.6	72.5	84.7	62.4	61	44.4
<b>Bryan</b>	<b>Total Pregnancies</b>	63	56	45	67	47	53	39	53	62	43	45	42	30	37	34	28
	<b>Female Population (ages 15-19)</b>	929	938	973	951	986	1,054	1,013	1,044	1,081	1,105	1,089	1,079	1,090	1,114	1,131	1,181
	<b>Rates of Pregnancies per 1,000</b>	67.8	59.7	46.2	70.5	47.7	50.3	38.5	50.8	57.4	38.9	41.3	38.9	27.5	33.2	30.1	23.7
<b>Bulloch</b>	<b>Total Pregnancies</b>	170	178	173	146	183	156	203	189	173	173	145	132	122	111	107	99
	<b>Female Population (ages 15-19)</b>	3,762	3,861	3,813	4,005	3,986	4,224	4,091	4,102	4,029	4,079	4,199	4,642	3,916	3,927	4,075	3,992
	<b>Rates of Pregnancies per 1,000</b>	45.2	46.1	45.4	36.5	45.9	36.9	49.6	46.1	42.9	42.4	34.5	28.4	31.2	28.3	26.3	24.8
<b>Burke</b>	<b>Total Pregnancies</b>	125	115	93	97	78	105	89	82	85	85	73	65	58	51	42	41
	<b>Female Population (ages 15-19)</b>	943	925	893	869	867	872	853	895	859	859	850	808	800	761	720	723
	<b>Rates of Pregnancies per 1,000</b>	132.6	124.3	104.1	111.6	90	120.4	104.3	91.6	99	99	85.9	80.4	72.5	67	58.3	56.7
<b>Butts</b>	<b>Total Pregnancies</b>	65	78	61	59	57	57	63	51	60	53	46	51	46	34	36	31
	<b>Female Population (ages 15-19)</b>	630	629	652	623	648	720	737	727	727	715	693	653	669	629	648	652
	<b>Rates of Pregnancies per 1,000</b>	103.2	124	93.6	94.7	88	79.2	85.5	70.2	82.5	74.1	66.4	78.1	68.8	54.1	55.6	47.5
<b>Calhoun</b>	<b>Total Pregnancies</b>	18	29	18	19	28	11	20	19	9	20	8	10	15	7	7	5
	<b>Female Population (ages 15-19)</b>	208	206	209	209	221	197	194	201	175	184	177	153	142	152	163	160
	<b>Rates of Pregnancies per 1,000</b>	86.5	140.8	86.1	90.9	126.7	55.8	103.1	94.5	51.4	108.7	45.2	65.4	105.6	46.1	42.9	31.3
<b>Camden</b>	<b>Total Pregnancies</b>	100	119	106	112	85	88	103	125	124	102	74	71	84	56	51	44
	<b>Female Population (ages 15-19)</b>	1,637	1,638	1,741	1,750	1,808	1,866	1,856	1,907	1,898	1,892	1,859	1,738	1,664	1,605	1,559	1,521
	<b>Rates of Pregnancies per 1,000</b>	61.1	72.6	60.9	64	47	47.2	55.5	65.5	65.3	53.9	39.8	40.9	50.5	34.9	32.7	28.9
<b>Candler</b>	<b>Total Pregnancies</b>	31	32	40	44	48	45	39	38	40	25	26	23	18	25	15	12
	<b>Female Population (ages 15-19)</b>	289	290	314	337	335	350	369	349	345	348	352	397	377	360	353	343
	<b>Rates of Pregnancies per 1,000</b>	107.3	110.3	127.4	130.6	143.3	128.6	105.7	108.9	115.9	71.8	73.9	57.9	47.7	69.4	42.5	35
<b>Carroll</b>	<b>Total Pregnancies</b>	284	290	285	255	255	246	282	299	294	296	260	239	202	201	194	176
	<b>Female Population (ages 15-19)</b>	3,929	3,741	3,745	3,928	3,959	4,079	4,485	4,791	4,798	4,877	4,813	4,416	4,458	4,560	4,778	4,719
	<b>Rates of Pregnancies per 1,000</b>	72.3	77.5	76.1	64.9	64.4	60.3	62.9	62.4	61.3	60.7	54	54.1	45.3	44.1	40.6	37.3
<b>Catoosa</b>	<b>Total Pregnancies</b>	107	111	110	100	109	98	137	135	137	135	101	91	100	88	73	62
	<b>Female Population (ages 15-19)</b>	1,691	1,656	1,748	1,807	1,928	2,038	2,116	2,145	2,149	2,155	2,129	2,032	2,028	2,025	1,999	2,038
	<b>Rates of Pregnancies per 1,000</b>	63.3	67	62.9	55.3	56.5	48.1	64.7	62.9	63.8	62.6	47.4	44.8	49.3	43.5	36.5	30.4
<b>Charlton</b>	<b>Total Pregnancies</b>	32	25	24	21	25	12	24	22	29	34	20	21	23	10	11	11
	<b>Female Population (ages 15-19)</b>	393	388	397	426	450	443	447	422	421	378	379	355	322	304	280	278
	<b>Rates of Pregnancies per 1,000</b>	81.4	64.4	60.5	49.3	55.6	27.1	53.7	52.1	68.9	89.9	52.8	59.2	71.4	32.9	39.3	39.6



## TEENAGE PREGNANCY PREVENTION - GEORGIA'S DECLINING PREGNANCY

Rates for Ages 15-19  
2001 thru 2015 Trends

County		2000	2001	2002	2003	2004	2005	2006	2007	2008	2009	2010	2011	2012	2013	2014	2015
<b>Chatham</b>	<b>Total Pregnancies</b>	685	725	665	630	678	670	667	698	601	616	533	493	450	387	357	325
	<b>Female Population (ages 15-19)</b>	8,120	7,938	8,188	8,328	8,507	8,831	9,100	9,372	9,490	9,690	9,654	9,209	9,209	9,083	9,306	9,347
	<b>Rates of Pregnancies per 1,000</b>	84.4	91.3	81.2	75.6	79.7	75.9	73.3	74.5	63.3	63.6	55.2	53.5	48.9	42.6	38.4	34.8
<b>Chattahoochee</b>	<b>Total Pregnancies</b>	35	30	35	23	24	15	12	12	14	17	19	14	11	14	11	8
	<b>Female Population (ages 15-19)</b>	409	475	526	501	492	373	329	307	274	266	261	247	223	227	198	203
	<b>Rates of Pregnancies per 1,000</b>	85.6	63.2	66.5	45.9	48.8	40.2	36.5	39.1	51.1	63.9	72.8	56.7	49.3	61.7	55.6	39.4
<b>Chattooga</b>	<b>Total Pregnancies</b>	82	88	53	82	46	59	67	82	69	74	52	63	49	35	47	51
	<b>Female Population (ages 15-19)</b>	737	699	710	736	730	757	762	786	782	759	737	735	736	726	733	741
	<b>Rates of Pregnancies per 1,000</b>	111.3	125.9	74.6	111.4	63	77.9	87.9	104.3	88.2	97.5	70.6	85.7	66.6	48.2	64.1	68.8
<b>Cherokee</b>	<b>Total Pregnancies</b>	285	262	249	225	260	254	306	285	273	248	244	199	179	191	170	128
	<b>Female Population (ages 15-19)</b>	4,339	4,496	4,773	4,993	5,402	5,789	6,143	6,592	6,761	6,914	6,971	6,990	7,139	7,403	7,657	7,992
	<b>Rates of Pregnancies per 1,000</b>	65.7	58.3	52.2	45.1	48.1	43.9	49.8	43.2	40.4	35.9	35	28.5	25.1	25.8	22.2	16
<b>Clarke</b>	<b>Total Pregnancies</b>	249	249	207	223	216	208	248	239	219	214	184	161	177	145	131	117
	<b>Female Population (ages 15-19)</b>	6,082	6,065	5,973	6,120	6,871	6,648	6,647	6,664	6,794	6,919	6,780	6,751	7,247	7,076	6,686	7,390
	<b>Rates of Pregnancies per 1,000</b>	40.9	41.1	34.7	36.4	31.4	31.3	37.3	35.9	32.2	30.9	27.1	23.8	24.4	20.5	19.6	15.8
<b>Clay</b>	<b>Total Pregnancies</b>	14	18	15	8	7	14	5	8	8	12	6	7	3	4	0	5
	<b>Female Population (ages 15-19)</b>	133	113	108	104	115	112	117	124	118	97	91	91	73	63	70	69
	<b>Rates of Pregnancies per 1,000</b>	105.3	159.3	138.9	76.9	60.9	125	42.7	64.5	67.8	123.7	65.9	76.9	*	*	0	72.5
<b>Clayton</b>	<b>Total Pregnancies</b>	790	785	770	751	798	873	845	886	920	851	759	603	549	524	461	418
	<b>Female Population (ages 15-19)</b>	8,387	8,417	8,644	8,855	9,221	9,619	9,996	10,256	10,253	10,073	9,771	9,420	9,757	9,195	9,472	9,766
	<b>Rates of Pregnancies per 1,000</b>	94.2	93.3	89.1	84.8	86.5	90.8	84.5	86.4	89.7	84.5	77.7	64	56.3	57	48.7	42.8
<b>Clinch</b>	<b>Total Pregnancies</b>	31	36	26	29	25	23	21	33	21	23	18	17	20	22	13	11
	<b>Female Population (ages 15-19)</b>	263	256	240	238	239	247	229	232	209	222	241	231	219	213	222	214
	<b>Rates of Pregnancies per 1,000</b>	117.9	140.6	108.3	121.8	104.6	93.1	91.7	142.2	100.5	103.6	74.7	73.6	91.3	103.3	58.6	51.4
<b>Cobb</b>	<b>Total Pregnancies</b>	1,165	1,101	1,140	1,035	1,131	1,032	1,116	1,164	1,063	936	835	859	755	649	599	560
	<b>Female Population (ages 15-19)</b>	18,881	19,400	19,822	20,167	20,931	21,617	22,283	22,635	23,196	23,294	23,263	23,268	23,522	23,640	23,817	24,041
	<b>Rates of Pregnancies per 1,000</b>	61.7	56.8	57.5	51.3	54	47.7	50.1	51.4	45.8	40.2	35.9	36.9	32.1	27.5	25.2	23.3
<b>Coffee</b>	<b>Total Pregnancies</b>	140	150	149	124	138	134	160	164	165	125	121	113	99	114	102	83
	<b>Female Population (ages 15-19)</b>	1,436	1,428	1,407	1,399	1,417	1,468	1,540	1,544	1,603	1,610	1,588	1,509	1,553	1,539	1,456	1,455
	<b>Rates of Pregnancies per 1,000</b>	97.5	105	105.9	88.6	97.4	91.3	103.9	106.2	102.9	77.6	76.2	74.9	63.7	74.1	70.1	57
<b>Colquitt</b>	<b>Total Pregnancies</b>	170	149	154	138	149	123	145	181	161	146	134	114	92	84	82	80
	<b>Female Population (ages 15-19)</b>	1,591	1,520	1,486	1,466	1,462	1,479	1,570	1,595	1,580	1,560	1,564	1,448	1,418	1,464	1,423	1,433
	<b>Rates of Pregnancies per 1,000</b>	106.9	98	103.6	94.1	101.9	83.2	92.4	113.5	101.9	93.6	85.7	78.7	64.9	57.4	57.6	55.8
<b>Columbia</b>	<b>Total Pregnancies</b>	170	166	150	146	152	153	177	180	189	142	165	125	110	105	73	75
	<b>Female Population (ages 15-19)</b>	3,441	3,480	3,566	3,664	3,811	3,996	4,216	4,371	4,461	4,571	4,555	4,588	4,630	4,761	4,760	4,875
	<b>Rates of Pregnancies per 1,000</b>	49.4	47.7	42.1	39.8	39.9	38.3	42	41.2	42.4	31.1	36.2	27.2	23.8	22.1	15.3	15.4

## TEENAGE PREGNANCY PREVENTION - GEORGIA'S DECLINING PREGNANCY

Rates for Ages 15-19  
2001 thru 2015 Trends

County		2000	2001	2002	2003	2004	2005	2006	2007	2008	2009	2010	2011	2012	2013	2014	2015
<b>Cook</b>	<b>Total Pregnancies</b>	53	43	56	42	41	52	61	59	46	41	39	30	33	35	37	32
	<b>Female Population (ages 15-19)</b>	542	557	573	621	611	647	606	576	572	571	579	544	528	567	582	625
	<b>Rates of Pregnancies per 1,000</b>	97.8	77.2	97.7	67.6	67.1	80.4	100.7	102.4	80.4	71.8	67.4	55.1	62.5	61.7	63.6	51.2
<b>Coweta</b>	<b>Total Pregnancies</b>	206	185	175	181	197	190	230	217	249	184	173	182	156	140	136	137
	<b>Female Population (ages 15-19)</b>	2,864	2,863	3,020	3,158	3,366	3,562	3,744	3,881	4,084	4,209	4,280	4,332	4,356	4,482	4,593	4,779
	<b>Rates of Pregnancies per 1,000</b>	71.9	64.6	57.9	57.3	58.5	53.3	61.4	55.9	61	43.7	40.4	42	35.8	31.2	29.6	28.7
<b>Crawford</b>	<b>Total Pregnancies</b>	18	26	25	28	29	16	15	23	21	25	27	17	26	14	10	9
	<b>Female Population (ages 15-19)</b>	420	425	449	451	443	455	469	440	438	397	405	365	350	325	316	313
	<b>Rates of Pregnancies per 1,000</b>	42.9	61.2	55.7	62.1	65.5	35.2	32	52.3	47.9	63	66.7	46.6	74.3	43.1	31.6	28.8
<b>Crisp</b>	<b>Total Pregnancies</b>	96	92	90	66	90	90	85	99	106	75	71	69	48	59	45	42
	<b>Female Population (ages 15-19)</b>	847	821	806	784	775	817	832	871	875	856	825	835	816	745	723	697
	<b>Rates of Pregnancies per 1,000</b>	113.3	112.1	111.7	84.2	116.1	110.2	102.2	113.7	121.1	87.6	86.1	82.6	58.8	79.2	62.2	60.3
<b>Dade</b>	<b>Total Pregnancies</b>	30	32	30	26	17	25	32	23	22	31	24	21	21	20	11	19
	<b>Female Population (ages 15-19)</b>	680	703	703	706	694	724	737	747	731	716	704	680	667	648	612	591
	<b>Rates of Pregnancies per 1,000</b>	44.1	45.5	42.7	36.8	24.5	34.5	43.4	30.8	30.1	43.3	34.1	30.9	31.5	30.9	18	32.1
<b>Dawson</b>	<b>Total Pregnancies</b>	39	37	30	31	39	38	27	35	41	30	27	27	16	27	18	25
	<b>Female Population (ages 15-19)</b>	428	502	526	554	597	661	659	697	686	667	630	625	630	645	659	690
	<b>Rates of Pregnancies per 1,000</b>	91.1	73.7	57	56	65.3	57.5	41	50.2	59.8	45	42.9	43.2	25.4	41.9	27.3	36.2
<b>Decatur</b>	<b>Total Pregnancies</b>	106	91	78	69	93	70	105	107	95	89	80	64	74	50	59	61
	<b>Female Population (ages 15-19)</b>	1,057	1,032	1,037	1,026	1,012	1,016	1,043	1,020	1,004	975	971	924	927	913	909	879
	<b>Rates of Pregnancies per 1,000</b>	100.3	88.2	75.2	67.3	91.9	68.9	100.7	104.9	94.6	91.3	82.4	69.3	79.8	54.8	64.9	69.4
<b>DeKalb</b>	<b>Total Pregnancies</b>	1,837	1,763	1,626	1,640	1,622	1,650	1,583	1,640	1,687	1,598	1,447	1,304	1,119	948	898	841
	<b>Female Population (ages 15-19)</b>	21,253	20,841	20,726	20,862	21,060	21,972	22,566	22,549	22,633	22,349	21,786	21,247	21,145	20,636	20,795	20,959
	<b>Rates of Pregnancies per 1,000</b>	86.4	84.6	78.5	78.6	77	75.1	70.1	72.7	74.5	71.5	66.4	61.4	52.9	45.9	43.2	40.1
<b>Dodge</b>	<b>Total Pregnancies</b>	59	57	58	56	43	51	55	61	73	62	67	50	60	39	35	38
	<b>Female Population (ages 15-19)</b>	641	632	629	647	665	704	705	724	751	712	709	669	646	574	542	525
	<b>Rates of Pregnancies per 1,000</b>	92	90.2	92.2	86.6	64.7	72.4	78	84.3	97.2	87.1	94.5	74.7	92.9	67.9	64.6	72.4
<b>Dooley</b>	<b>Total Pregnancies</b>	59	53	54	35	30	37	34	37	33	27	36	26	25	16	19	11
	<b>Female Population (ages 15-19)</b>	432	434	430	397	393	426	450	458	469	462	461	408	355	345	341	335
	<b>Rates of Pregnancies per 1,000</b>	136.6	122.1	125.6	88.2	76.3	86.9	75.6	80.8	70.4	58.4	78.1	63.7	70.4	46.4	55.7	32.8
<b>Dougherty</b>	<b>Total Pregnancies</b>	365	364	303	345	320	348	384	369	341	340	318	282	254	219	214	159
	<b>Female Population (ages 15-19)</b>	4,196	4,066	3,944	3,911	3,894	4,048	4,129	4,149	4,111	4,092	3,955	3,686	3,637	3,566	3,567	3,586
	<b>Rates of Pregnancies per 1,000</b>	87	89.5	76.8	88.2	82.2	86	93	88.9	82.9	83.1	80.4	76.5	69.8	61.4	60	44.3
<b>Douglas</b>	<b>Total Pregnancies</b>	249	236	216	229	239	219	264	282	284	298	239	232	214	192	166	172
	<b>Female Population (ages 15-19)</b>	3,261	3,245	3,305	3,480	3,635	3,905	4,276	4,600	4,883	5,064	5,046	4,947	4,907	4,841	4,925	5,094
	<b>Rates of Pregnancies per 1,000</b>	76.4	72.7	65.4	65.8	65.7	56.1	61.7	61.3	58.2	58.8	47.4	46.9	43.6	39.7	33.7	33.8

## TEENAGE PREGNANCY PREVENTION - GEORGIA'S DECLINING PREGNANCY

Rates for Ages 15-19  
2001 thru 2015 Trends

County		2000	2001	2002	2003	2004	2005	2006	2007	2008	2009	2010	2011	2012	2013	2014	2015
<b>Early</b>	<b>Total Pregnancies</b>	28	42	47	44	42	31	36	33	41	45	30	22	22	20	19	17
	<b>Female Population (ages 15-19)</b>	471	482	451	465	456	446	443	456	436	426	420	360	354	365	357	363
	<b>Rates of Pregnancies per 1,000</b>	59.4	87.1	104.2	94.6	92.1	69.5	81.3	72.4	94	105.6	71.4	61.1	62.1	54.8	53.2	46.8
<b>Echols</b>	<b>Total Pregnancies</b>	10	12	9	15	15	12	8	23	13	10	18	7	11	7	3	5
	<b>Female Population (ages 15-19)</b>	158	159	154	153	158	172	144	160	155	163	147	132	109	115	118	126
	<b>Rates of Pregnancies per 1,000</b>	63.3	75.5	58.4	98	94.9	69.8	55.6	143.8	83.9	61.3	122.4	53	100.9	60.9	*	39.7
<b>Effingham</b>	<b>Total Pregnancies</b>	108	90	105	81	104	85	87	91	105	109	77	72	82	74	56	58
	<b>Female Population (ages 15-19)</b>	1,460	1,499	1,527	1,574	1,579	1,766	1,850	1,987	2,067	2,101	2,067	1,942	1,881	1,907	1,915	2,024
	<b>Rates of Pregnancies per 1,000</b>	74	60	68.8	51.5	65.9	48.1	47	45.8	50.8	51.9	37.3	37.1	43.6	38.8	29.2	28.7
<b>Elbert</b>	<b>Total Pregnancies</b>	51	42	57	41	53	40	61	50	55	47	46	42	37	33	23	25
	<b>Female Population (ages 15-19)</b>	716	736	758	749	730	741	734	730	735	701	661	614	585	565	565	568
	<b>Rates of Pregnancies per 1,000</b>	71.2	57.1	75.2	54.7	72.6	54	83.1	68.5	74.8	67	69.6	68.4	63.2	58.4	40.7	44
<b>Emanuel</b>	<b>Total Pregnancies</b>	92	87	85	92	86	83	78	105	71	74	66	62	64	58	53	37
	<b>Female Population (ages 15-19)</b>	1,003	935	937	932	895	905	887	854	860	793	790	728	680	676	681	675
	<b>Rates of Pregnancies per 1,000</b>	91.7	93	90.7	98.7	96.1	91.7	87.9	123	82.6	93.3	83.5	85.2	94.1	85.8	77.8	54.8
<b>Evans</b>	<b>Total Pregnancies</b>	45	37	36	45	50	45	36	52	39	37	31	29	32	22	17	19
	<b>Female Population (ages 15-19)</b>	419	412	416	412	395	393	393	405	403	379	348	329	293	291	293	303
	<b>Rates of Pregnancies per 1,000</b>	107.4	89.8	86.5	109.2	126.6	114.5	91.6	128.4	96.8	97.6	89.1	88.1	109.2	75.6	58	62.7
<b>Fannin</b>	<b>Total Pregnancies</b>	42	51	36	36	40	45	46	46	31	41	29	26	32	17	28	17
	<b>Female Population (ages 15-19)</b>	550	585	608	626	649	649	634	637	610	593	573	544	577	566	558	584
	<b>Rates of Pregnancies per 1,000</b>	76.4	87.2	59.2	57.5	61.6	69.3	72.6	72.2	50.8	69.1	50.6	47.8	55.5	30	50.2	29.1
<b>Fayette</b>	<b>Total Pregnancies</b>	99	83	103	100	107	126	98	123	78	106	90	76	74	53	48	41
	<b>Female Population (ages 15-19)</b>	3,535	3,818	4,017	4,118	4,186	4,254	4,377	4,422	4,414	4,383	4,353	4,603	4,544	4,514	4,413	4,409
	<b>Rates of Pregnancies per 1,000</b>	28	21.7	25.6	24.3	25.6	29.6	22.4	27.8	17.7	24.2	20.7	16.5	16.3	11.7	10.9	9.3
<b>Floyd</b>	<b>Total Pregnancies</b>	285	281	249	261	257	224	297	259	230	254	191	165	143	157	126	122
	<b>Female Population (ages 15-19)</b>	3,282	3,250	3,315	3,389	3,457	3,605	3,705	3,730	3,795	3,806	3,772	3,591	3,658	3,668	3,707	3,736
	<b>Rates of Pregnancies per 1,000</b>	86.8	86.5	75.1	77	74.3	62.1	80.2	69.4	60.6	66.7	50.6	45.9	39.1	42.8	34	32.7
<b>Forsyth</b>	<b>Total Pregnancies</b>	150	123	116	156	143	171	172	150	122	143	121	126	95	79	80	69
	<b>Female Population (ages 15-19)</b>	2,463	2,607	2,861	3,158	3,522	3,834	4,238	4,525	4,899	5,065	5,270	5,714	6,159	6,705	7,232	7,673
	<b>Rates of Pregnancies per 1,000</b>	60.9	47.2	40.5	49.4	40.6	44.6	40.6	33.1	24.9	28.2	23	22.1	15.4	11.8	11.1	9
<b>Franklin</b>	<b>Total Pregnancies</b>	48	53	47	44	50	46	55	53	62	70	39	37	47	31	26	28
	<b>Female Population (ages 15-19)</b>	758	759	761	743	734	749	811	795	793	739	725	691	711	704	727	749
	<b>Rates of Pregnancies per 1,000</b>	63.3	69.8	61.8	59.2	68.1	61.4	67.8	66.7	78.2	94.7	53.8	53.5	66.1	44	35.8	37.4
<b>Fulton</b>	<b>Total Pregnancies</b>	2,608	2,338	2,242	2,028	1,800	1,849	1,831	1,944	2,058	1,941	1,870	1,776	1,419	1,315	1,166	1,123
	<b>Female Population (ages 15-19)</b>	26,774	26,774	26,767	27,058	27,184	27,642	28,517	29,652	30,480	31,056	31,162	32,615	33,747	33,311	32,822	33,669
	<b>Rates of Pregnancies per 1,000</b>	97.4	87.3	83.8	75	66.2	66.9	64.2	65.6	67.5	62.5	60	54.5	42	39.5	35.5	33.4

## TEENAGE PREGNANCY PREVENTION - GEORGIA'S DECLINING PREGNANCY

Rates for Ages 15-19  
2001 thru 2015 Trends

County		2000	2001	2002	2003	2004	2005	2006	2007	2008	2009	2010	2011	2012	2013	2014	2015
<b>Gilmer</b>	<b>Total Pregnancies</b>	75	59	78	78	72	77	67	84	51	56	53	38	37	52	42	39
	<b>Female Population (ages 15-19)</b>	696	721	732	730	763	770	770	761	798	806	803	773	752	750	766	852
	<b>Rates of Pregnancies per 1,000</b>	107.8	81.8	106.6	106.8	94.4	100	87	110.4	63.9	69.5	66	49.2	49.2	69.3	54.8	45.8
<b>Glascock</b>	<b>Total Pregnancies</b>	3	10	2	4	3	4	0	7	6	2	4	6	6	2	4	3
	<b>Female Population (ages 15-19)</b>	91	83	75	78	87	99	98	104	101	99	102	94	102	113	115	116
	<b>Rates of Pregnancies per 1,000</b>	*	120.5	*	*	*	*	0	67.3	59.4	*	*	63.8	58.8	*	*	*
<b>Glynn</b>	<b>Total Pregnancies</b>	165	163	156	175	164	172	205	216	177	194	187	161	130	133	102	103
	<b>Female Population (ages 15-19)</b>	2,368	2,343	2,362	2,422	2,511	2,558	2,596	2,688	2,676	2,687	2,653	2,581	2,463	2,411	2,340	2,385
	<b>Rates of Pregnancies per 1,000</b>	69.7	69.6	66	72.3	65.3	67.2	79	80.4	66.1	72.2	70.5	62.4	52.8	55.2	43.6	43.2
<b>Gordon</b>	<b>Total Pregnancies</b>	156	170	150	162	154	162	165	165	146	115	96	124	85	90	88	71
	<b>Female Population (ages 15-19)</b>	1,477	1,460	1,490	1,535	1,629	1,713	1,824	1,871	2,011	2,078	2,073	1,946	1,895	1,847	1,860	1,922
	<b>Rates of Pregnancies per 1,000</b>	105.6	116.4	100.7	105.5	94.5	94.6	90.5	88.2	72.6	55.3	46.3	63.7	44.9	48.7	47.3	36.9
<b>Grady</b>	<b>Total Pregnancies</b>	94	89	80	93	98	82	102	83	87	67	67	64	48	55	32	41
	<b>Female Population (ages 15-19)</b>	888	856	874	875	871	843	882	884	854	849	817	791	810	788	787	784
	<b>Rates of Pregnancies per 1,000</b>	105.9	104	91.5	106.3	112.5	97.3	115.6	93.9	101.9	78.9	82	80.9	59.3	69.8	40.7	52.3
<b>Greene</b>	<b>Total Pregnancies</b>	54	53	44	37	33	33	37	29	30	30	26	18	17	21	20	16
	<b>Female Population (ages 15-19)</b>	553	538	532	510	490	478	461	434	431	413	405	400	376	381	365	334
	<b>Rates of Pregnancies per 1,000</b>	97.6	98.5	82.7	72.5	67.3	69	80.3	66.8	69.6	72.6	64.2	45	45.2	55.1	54.8	47.9
<b>Gwinnett</b>	<b>Total Pregnancies</b>	1,062	1,161	1,222	1,265	1,327	1,408	1,547	1,440	1,449	1,236	1,122	1,022	943	889	852	795
	<b>Female Population (ages 15-19)</b>	19,119	20,149	20,696	21,561	22,566	23,829	25,205	26,504	27,456	28,133	28,607	29,312	30,167	31,098	31,595	32,396
	<b>Rates of Pregnancies per 1,000</b>	55.5	57.6	59	58.7	58.8	59.1	61.4	54.3	52.8	43.9	39.2	34.9	31.3	28.6	27	24.5
<b>Habersham</b>	<b>Total Pregnancies</b>	124	94	99	99	101	87	85	91	101	90	75	58	50	57	52	48
	<b>Female Population (ages 15-19)</b>	1,133	1,144	1,163	1,172	1,212	1,227	1,270	1,313	1,344	1,317	1,303	1,296	1,335	1,387	1,453	1,459
	<b>Rates of Pregnancies per 1,000</b>	109.4	82.2	85.1	84.5	83.3	70.9	66.9	69.3	75.1	68.3	57.6	44.8	37.5	41.1	35.8	32.9
<b>Hall</b>	<b>Total Pregnancies</b>	438	445	448	449	430	445	434	437	437	371	349	348	300	244	266	258
	<b>Female Population (ages 15-19)</b>	4,688	4,762	4,868	5,010	5,135	5,311	5,458	5,767	5,969	6,058	6,096	6,040	6,034	6,073	6,163	6,438
	<b>Rates of Pregnancies per 1,000</b>	93.4	93.4	92	89.6	83.7	83.8	79.5	75.8	73.2	61.2	57.3	57.6	49.7	40.2	43.2	40.1
<b>Hancock</b>	<b>Total Pregnancies</b>	36	39	23	33	34	30	26	31	21	19	13	18	12	15	13	7
	<b>Female Population (ages 15-19)</b>	348	339	339	335	332	350	342	349	337	320	310	294	266	227	203	166
	<b>Rates of Pregnancies per 1,000</b>	103.4	115	67.8	98.5	102.4	85.7	76	88.8	62.3	59.4	41.9	61.2	45.1	66.1	64	42.2
<b>Haralson</b>	<b>Total Pregnancies</b>	83	76	81	72	73	55	72	69	65	65	59	74	50	41	49	49
	<b>Female Population (ages 15-19)</b>	859	810	844	851	897	956	978	968	978	936	922	877	892	944	957	968
	<b>Rates of Pregnancies per 1,000</b>	96.6	93.8	96	84.6	81.4	57.5	73.6	71.3	66.5	69.4	64	84.4	56.1	43.4	51.2	50.6
<b>Harris</b>	<b>Total Pregnancies</b>	52	40	32	49	35	32	50	41	33	56	36	45	21	26	27	19
	<b>Female Population (ages 15-19)</b>	804	832	830	915	930	971	1,046	1,103	1,120	1,138	1,091	1,010	1,039	1,019	1,037	1,070
	<b>Rates of Pregnancies per 1,000</b>	64.7	48.1	38.6	53.6	37.6	33	47.8	37.2	29.5	49.2	33	44.6	20.2	25.5	26	17.8

## TEENAGE PREGNANCY PREVENTION - GEORGIA'S DECLINING PREGNANCY

Rates for Ages 15-19  
2001 thru 2015 Trends

County		2000	2001	2002	2003	2004	2005	2006	2007	2008	2009	2010	2011	2012	2013	2014	2015
<b>Hart</b>	<b>Total Pregnancies</b>	44	47	41	61	44	32	37	43	66	59	32	32	41	32	38	32
	<b>Female Population (ages 15-19)</b>	649	638	660	703	689	720	704	762	763	772	738	712	695	693	688	712
	<b>Rates of Pregnancies per 1,000</b>	67.8	73.7	62.1	86.8	63.9	44.4	52.6	56.4	86.5	76.4	43.4	44.9	59	46.2	55.2	44.9
<b>Heard</b>	<b>Total Pregnancies</b>	36	28	25	25	19	21	34	32	35	36	24	36	28	31	11	13
	<b>Female Population (ages 15-19)</b>	355	336	369	347	376	386	412	406	447	438	439	396	389	381	382	380
	<b>Rates of Pregnancies per 1,000</b>	101.4	83.3	67.8	72	50.5	54.4	82.5	78.8	78.3	82.2	54.7	90.9	72	81.4	28.8	34.2
<b>Henry</b>	<b>Total Pregnancies</b>	259	253	265	311	299	329	352	330	387	380	355	279	254	237	258	233
	<b>Female Population (ages 15-19)</b>	3,866	4,236	4,632	5,046	5,529	6,038	6,677	7,285	7,738	8,123	8,262	8,318	8,428	8,475	8,539	8,830
	<b>Rates of Pregnancies per 1,000</b>	67	59.7	57.2	61.6	54.1	54.5	52.7	45.3	50	46.8	43	33.5	30.1	28	30.2	26.4
<b>Houston</b>	<b>Total Pregnancies</b>	280	296	301	276	283	311	324	313	280	279	250	246	212	189	161	154
	<b>Female Population (ages 15-19)</b>	4,309	4,242	4,397	4,549	4,640	4,690	4,772	4,796	4,906	4,895	4,970	4,992	4,810	4,865	4,774	4,753
	<b>Rates of Pregnancies per 1,000</b>	65	69.8	68.5	60.7	61	66.3	67.9	65.3	57.1	57	50.3	49.3	44.1	38.8	33.7	32.4
<b>Irwin</b>	<b>Total Pregnancies</b>	39	23	26	33	27	23	24	29	16	15	16	16	21	11	11	8
	<b>Female Population (ages 15-19)</b>	380	380	381	342	334	342	325	320	303	301	296	263	264	278	237	289
	<b>Rates of Pregnancies per 1,000</b>	102.6	60.5	68.2	96.5	80.8	67.3	73.8	90.6	52.8	49.8	54.1	60.8	79.5	39.6	46.4	27.7
<b>Jackson</b>	<b>Total Pregnancies</b>	135	117	119	131	123	110	105	115	119	93	87	87	83	77	61	69
	<b>Female Population (ages 15-19)</b>	1,389	1,300	1,354	1,385	1,449	1,587	1,691	1,838	1,939	1,970	2,001	1,937	1,835	1,892	1,903	2,010
	<b>Rates of Pregnancies per 1,000</b>	97.2	90	87.9	94.6	84.9	69.3	62.1	62.6	61.4	47.2	43.5	44.9	45.2	40.7	32.1	34.3
<b>Jasper</b>	<b>Total Pregnancies</b>	42	37	33	33	25	33	36	43	38	38	30	23	20	15	15	18
	<b>Female Population (ages 15-19)</b>	406	403	398	441	461	489	475	478	468	469	448	423	412	395	402	414
	<b>Rates of Pregnancies per 1,000</b>	103.4	91.8	82.9	74.8	54.2	67.5	75.8	90	81.2	81	67	54.4	48.5	38	37.3	43.5
<b>Jeff Davis</b>	<b>Total Pregnancies</b>	57	52	49	47	50	49	42	43	52	51	49	38	33	30	35	31
	<b>Female Population (ages 15-19)</b>	473	428	456	453	477	501	495	496	519	509	510	485	446	466	459	509
	<b>Rates of Pregnancies per 1,000</b>	120.5	121.5	107.5	103.8	104.8	97.8	84.8	86.7	100.2	100.2	96.1	78.4	74	64.4	76.3	60.9
<b>Jefferson</b>	<b>Total Pregnancies</b>	50	75	74	65	46	52	58	71	66	55	38	43	39	35	28	28
	<b>Female Population (ages 15-19)</b>	657	657	650	638	624	657	600	604	591	567	552	526	533	507	484	484
	<b>Rates of Pregnancies per 1,000</b>	76.1	114.2	113.8	101.9	73.7	79.1	96.7	117.5	111.7	97	68.8	81.7	73.2	69	57.9	57.9
<b>Jenkins</b>	<b>Total Pregnancies</b>	28	35	39	30	33	32	29	20	33	24	21	24	10	16	20	15
	<b>Female Population (ages 15-19)</b>	350	336	332	326	316	305	310	317	314	311	308	259	259	265	248	247
	<b>Rates of Pregnancies per 1,000</b>	80	104.2	117.5	92	104.4	104.9	93.5	63.1	105.1	77.2	68.2	92.7	38.6	60.4	80.6	60.7
<b>Johnson</b>	<b>Total Pregnancies</b>	28	34	23	24	33	18	15	19	21	16	17	15	13	11	16	7
	<b>Female Population (ages 15-19)</b>	309	294	294	279	280	267	264	250	258	250	247	251	279	280	277	275
	<b>Rates of Pregnancies per 1,000</b>	90.6	115.6	78.2	86	117.9	67.4	56.8	76	81.4	64	68.8	59.8	46.6	39.3	57.8	25.5
<b>Jones</b>	<b>Total Pregnancies</b>	51	49	45	49	44	56	38	57	53	53	42	41	37	30	29	36
	<b>Female Population (ages 15-19)</b>	881	882	881	896	910	984	1,047	1,030	1,064	1,039	991	945	942	956	972	999
	<b>Rates of Pregnancies per 1,000</b>	57.9	55.6	51.1	54.7	48.4	56.9	36.3	55.3	49.8	51	42.4	43.4	39.3	31.4	29.8	36

## TEENAGE PREGNANCY PREVENTION - GEORGIA'S DECLINING PREGNANCY

Rates for Ages 15-19  
2001 thru 2015 Trends

County		2000	2001	2002	2003	2004	2005	2006	2007	2008	2009	2010	2011	2012	2013	2014	2015
Lamar	Total Pregnancies	41	44	29	34	47	48	34	49	52	62	36	36	41	23	25	16
	Female Population (ages 15-19)	726	774	665	716	753	896	934	980	1,049	1,039	1,020	965	907	911	976	933
	Rates of Pregnancies per 1,000	56.5	56.8	43.6	47.5	62.4	53.6	36.4	50	49.6	59.7	35.3	37.3	45.2	25.2	25.6	17.1
Lanier	Total Pregnancies	26	22	21	18	22	18	21	28	22	12	19	16	13	13	18	14
	Female Population (ages 15-19)	271	272	272	271	260	285	293	292	303	313	305	307	261	214	257	245
	Rates of Pregnancies per 1,000	95.9	80.9	77.2	66.4	84.6	63.2	71.7	95.9	72.6	38.3	62.3	52.1	49.8	60.7	70	57.1
Laurens	Total Pregnancies	133	152	135	121	114	118	129	146	129	107	138	111	97	79	77	73
	Female Population (ages 15-19)	1,646	1,609	1,610	1,652	1,651	1,696	1,689	1,743	1,733	1,769	1,726	1,620	1,554	1,486	1,497	1,485
	Rates of Pregnancies per 1,000	80.8	94.5	83.9	73.2	69	69.6	76.4	83.8	74.4	60.5	80	68.5	62.4	53.2	51.4	49.2
Lee	Total Pregnancies	47	48	36	36	40	46	50	49	65	59	41	34	38	28	32	23
	Female Population (ages 15-19)	1,025	982	1,007	993	1,002	1,006	1,075	1,107	1,149	1,127	1,077	1,049	1,030	1,029	1,034	1,038
	Rates of Pregnancies per 1,000	45.9	48.9	35.7	36.3	39.9	45.7	46.5	44.3	56.6	52.4	38.1	32.4	36.9	27.2	30.9	22.2
Liberty	Total Pregnancies	268	247	221	198	210	193	189	256	220	216	188	162	140	115	109	115
	Female Population (ages 15-19)	2,306	2,254	2,306	2,236	2,311	2,443	2,336	2,471	2,420	2,480	2,315	2,160	2,000	1,766	1,731	1,630
	Rates of Pregnancies per 1,000	116.2	109.6	95.8	88.6	90.9	79	80.9	103.6	90.9	87.1	81.2	75	70	65.1	63	70.6
Lincoln	Total Pregnancies	20	18	18	19	20	11	18	29	13	11	14	8	11	6	13	10
	Female Population (ages 15-19)	268	283	272	276	283	302	308	311	306	267	256	228	211	197	196	207
	Rates of Pregnancies per 1,000	74.6	63.6	66.2	68.8	70.7	36.4	58.4	93.2	42.5	41.2	54.7	35.1	52.1	30.5	66.3	48.3
Long	Total Pregnancies	39	42	30	20	34	30	16	18	22	21	19	33	29	24	21	23
	Female Population (ages 15-19)	478	423	438	418	421	453	462	441	456	520	555	554	572	604	597	579
	Rates of Pregnancies per 1,000	81.6	99.3	68.5	47.8	80.8	66.2	34.6	40.8	48.2	40.4	34.2	59.6	50.7	39.7	35.2	39.7
Lowndes	Total Pregnancies	229	237	217	252	246	235	268	286	279	252	245	194	164	160	138	119
	Female Population (ages 15-19)	3,848	4,096	4,230	4,300	4,533	4,694	4,767	4,881	5,023	5,145	5,177	5,242	5,297	4,808	4,918	4,519
	Rates of Pregnancies per 1,000	59.5	57.9	51.3	58.6	54.3	50.1	56.2	58.6	55.5	49	47.3	37	31	33.3	28.1	26.3
Lumpkin	Total Pregnancies	65	41	36	38	47	53	45	32	47	52	31	44	22	29	28	18
	Female Population (ages 15-19)	1,110	1,078	1,118	1,192	1,207	1,260	1,310	1,338	1,361	1,390	1,334	1,239	1,435	1,495	1,498	1,541
	Rates of Pregnancies per 1,000	58.6	38	32.2	31.9	38.9	42.1	34.4	23.9	34.5	37.4	23.2	35.5	15.3	19.4	18.7	11.7
Macon	Total Pregnancies	64	44	42	50	38	35	41	33	36	38	34	34	21	26	25	20
	Female Population (ages 15-19)	527	528	513	524	520	508	509	515	503	511	500	447	422	384	389	386
	Rates of Pregnancies per 1,000	121.4	83.3	81.9	95.4	73.1	68.9	80.6	64.1	71.6	74.4	68	76.1	49.8	67.7	64.3	51.8
Madison	Total Pregnancies	70	58	74	58	67	67	64	57	46	67	51	52	38	51	35	31
	Female Population (ages 15-19)	841	829	848	904	925	987	1,015	1,034	1,030	1,009	983	952	919	898	887	907
	Rates of Pregnancies per 1,000	83.2	70	87.3	64.2	72.4	67.9	63.1	55.1	44.7	66.4	51.9	54.6	41.3	56.8	39.5	34.2
Marion	Total Pregnancies	22	28	20	21	30	26	21	21	30	36	21	19	17	10	10	13
	Female Population (ages 15-19)	245	258	276	271	274	271	282	325	329	318	320	275	268	242	233	246
	Rates of Pregnancies per 1,000	89.8	108.5	72.5	77.5	109.5	95.9	74.5	64.6	91.2	113.2	65.6	69.1	63.4	41.3	42.9	52.8

## TEENAGE PREGNANCY PREVENTION - GEORGIA'S DECLINING PREGNANCY

Rates for Ages 15-19  
2001 thru 2015 Trends

County		2000	2001	2002	2003	2004	2005	2006	2007	2008	2009	2010	2011	2012	2013	2014	2015
<b>McDuffie</b>	<b>Total Pregnancies</b>	82	79	72	76	77	90	77	74	74	76	53	48	47	46	37	19
	<b>Female Population (ages 15-19)</b>	782	809	805	809	801	826	834	823	833	831	772	722	689	645	662	715
	<b>Rates of Pregnancies per 1,000</b>	104.9	97.7	89.4	93.9	96.1	109	92.3	89.9	88.8	91.5	68.7	66.5	68.2	71.3	55.9	26.6
<b>McIntosh</b>	<b>Total Pregnancies</b>	40	30	34	21	25	23	34	29	28	34	31	25	21	15	16	13
	<b>Female Population (ages 15-19)</b>	341	365	349	338	379	407	464	448	506	497	489	446	399	369	363	327
	<b>Rates of Pregnancies per 1,000</b>	117.3	82.2	97.4	62.1	66	56.5	73.3	64.7	55.3	68.4	63.4	56.1	52.6	40.7	44.1	39.8
<b>Meriwether</b>	<b>Total Pregnancies</b>	80	85	79	68	65	65	69	59	75	73	52	34	39	36	28	31
	<b>Female Population (ages 15-19)</b>	798	801	783	797	829	843	826	810	798	790	708	639	591	594	630	636
	<b>Rates of Pregnancies per 1,000</b>	100.3	106.1	100.9	85.3	78.4	77.1	83.5	72.8	94	92.4	73.4	53.2	66	60.6	44.4	48.7
<b>Miller</b>	<b>Total Pregnancies</b>	20	18	14	19	5	7	21	11	13	7	20	10	11	6	6	5
	<b>Female Population (ages 15-19)</b>	235	230	247	220	230	221	210	196	203	183	191	196	177	150	162	175
	<b>Rates of Pregnancies per 1,000</b>	85.1	78.3	56.7	86.4	21.7	31.7	100	56.1	64	38.3	104.7	51	62.1	40	37	28.6
<b>Mitchell</b>	<b>Total Pregnancies</b>	94	81	67	54	68	69	72	85	97	65	58	36	40	47	46	36
	<b>Female Population (ages 15-19)</b>	887	861	800	779	757	755	774	799	784	739	723	675	633	634	670	674
	<b>Rates of Pregnancies per 1,000</b>	106	94.1	83.8	69.3	89.8	91.4	93	106.4	123.7	88	80.2	53.3	63.2	74.1	68.7	53.4
<b>Monroe</b>	<b>Total Pregnancies</b>	73	55	54	50	49	43	41	49	48	48	36	45	31	20	26	24
	<b>Female Population (ages 15-19)</b>	743	733	808	821	808	852	847	829	852	845	830	787	782	782	758	751
	<b>Rates of Pregnancies per 1,000</b>	98.3	75	66.8	60.9	60.6	50.5	48.4	59.1	56.3	56.8	43.4	57.2	39.6	25.6	34.3	32
<b>Montgomery</b>	<b>Total Pregnancies</b>	33	28	19	26	22	15	15	20	18	25	17	18	17	11	13	9
	<b>Female Population (ages 15-19)</b>	327	362	334	362	365	380	353	359	354	354	343	336	316	317	311	298
	<b>Rates of Pregnancies per 1,000</b>	100.9	77.3	56.9	71.8	60.3	39.5	42.5	55.7	50.8	70.6	49.6	53.6	53.8	34.7	41.8	30.2
<b>Morgan</b>	<b>Total Pregnancies</b>	43	34	30	30	39	27	30	36	36	32	38	22	22	22	18	18
	<b>Female Population (ages 15-19)</b>	515	497	465	477	510	548	582	629	648	656	616	602	574	545	554	577
	<b>Rates of Pregnancies per 1,000</b>	83.5	68.4	64.5	62.9	76.5	49.3	51.5	57.2	55.6	48.8	61.7	36.5	38.3	40.4	32.5	31.2
<b>Murray</b>	<b>Total Pregnancies</b>	126	131	129	131	131	145	140	139	127	117	100	90	74	102	71	60
	<b>Female Population (ages 15-19)</b>	1,254	1,262	1,252	1,273	1,340	1,396	1,445	1,423	1,448	1,431	1,412	1,338	1,280	1,310	1,306	1,311
	<b>Rates of Pregnancies per 1,000</b>	100.5	103.8	103	102.9	97.8	103.9	96.9	97.7	87.7	81.8	70.8	67.3	57.8	77.9	54.4	45.8
<b>Muscogee</b>	<b>Total Pregnancies</b>	732	697	637	633	620	518	642	633	687	659	577	474	432	343	326	315
	<b>Female Population (ages 15-19)</b>	6,787	6,543	6,316	6,232	6,298	6,484	6,791	6,846	6,888	7,069	7,049	6,620	6,837	6,748	6,215	6,014
	<b>Rates of Pregnancies per 1,000</b>	107.9	106.5	100.9	101.6	98.4	79.9	94.5	92.5	99.7	93.2	81.9	71.6	63.2	50.8	52.5	52.4
<b>Newton</b>	<b>Total Pregnancies</b>	170	195	190	195	213	203	227	259	266	251	239	215	163	173	146	149
	<b>Female Population (ages 15-19)</b>	2,136	2,231	2,405	2,652	2,893	3,130	3,435	3,743	3,910	3,949	3,977	3,974	4,015	3,897	4,021	4,055
	<b>Rates of Pregnancies per 1,000</b>	79.6	87.4	79	73.5	73.6	64.9	66.1	69.2	68	63.6	60.1	54.1	40.6	44.4	36.3	36.7
<b>Oconee</b>	<b>Total Pregnancies</b>	34	24	27	42	22	22	32	24	24	34	28	22	13	17	11	6
	<b>Female Population (ages 15-19)</b>	945	992	1,036	1,109	1,151	1,170	1,188	1,189	1,221	1,250	1,253	1,253	1,281	1,299	1,320	1,385
	<b>Rates of Pregnancies per 1,000</b>	36	24.2	26.1	37.9	19.1	18.8	26.9	20.2	19.7	27.2	22.3	17.6	10.1	13.1	8.3	4.3

## TEENAGE PREGNANCY PREVENTION - GEORGIA'S DECLINING PREGNANCY

Rates for Ages 15-19  
2001 thru 2015 Trends

County		2000	2001	2002	2003	2004	2005	2006	2007	2008	2009	2010	2011	2012	2013	2014	2015
<b>Oglethorpe</b>	<b>Total Pregnancies</b>	30	38	27	23	28	38	22	24	21	24	23	15	25	21	14	17
	<b>Female Population (ages 15-19)</b>	400	400	392	380	414	434	459	457	476	483	510	480	443	423	430	416
	<b>Rates of Pregnancies per 1,000</b>	75	95	68.9	60.5	67.6	87.6	47.9	52.5	44.1	49.7	45.1	31.3	56.4	49.6	32.6	40.9
<b>Paulding</b>	<b>Total Pregnancies</b>	157	162	171	170	158	167	189	219	226	172	165	165	139	147	115	133
	<b>Female Population (ages 15-19)</b>	2,444	2,582	2,823	3,077	3,390	3,792	4,146	4,612	4,883	5,091	5,220	5,163	5,319	5,344	5,460	5,643
	<b>Rates of Pregnancies per 1,000</b>	64.2	62.7	60.6	55.2	46.6	44	45.6	47.5	46.3	33.8	31.6	32	26.1	27.5	21.1	23.6
<b>Peach</b>	<b>Total Pregnancies</b>	89	94	81	76	58	66	79	66	69	76	76	53	64	41	33	27
	<b>Female Population (ages 15-19)</b>	1,032	1,068	1,058	1,082	1,111	1,116	1,218	1,437	1,574	1,647	1,614	1,526	1,414	1,284	1,228	1,133
	<b>Rates of Pregnancies per 1,000</b>	86.2	88	76.6	70.2	52.2	59.1	64.9	45.9	43.8	46.1	47.1	34.7	45.3	31.9	26.9	23.8
<b>Pickens</b>	<b>Total Pregnancies</b>	63	64	52	57	55	46	68	73	51	43	47	43	37	30	45	43
	<b>Female Population (ages 15-19)</b>	744	709	737	799	852	882	896	906	853	837	858	805	799	822	827	842
	<b>Rates of Pregnancies per 1,000</b>	84.7	90.3	70.6	71.3	64.6	52.2	75.9	80.6	59.8	51.4	54.8	53.4	46.3	36.5	54.4	51.1
<b>Pierce</b>	<b>Total Pregnancies</b>	54	51	50	44	59	54	44	54	45	43	43	45	24	30	36	34
	<b>Female Population (ages 15-19)</b>	557	568	562	578	547	572	576	601	575	583	621	590	538	579	596	626
	<b>Rates of Pregnancies per 1,000</b>	96.9	89.8	89	76.1	107.9	94.4	76.4	89.9	78.3	73.8	69.2	76.3	44.6	51.8	60.4	54.3
<b>Pike</b>	<b>Total Pregnancies</b>	30	31	36	25	30	30	25	25	33	37	24	22	24	25	19	11
	<b>Female Population (ages 15-19)</b>	454	462	516	544	569	600	605	610	630	662	682	643	643	661	655	691
	<b>Rates of Pregnancies per 1,000</b>	66.1	67.1	69.8	46	52.7	50	41.3	41	52.4	55.9	35.2	34.2	37.3	37.8	29	15.9
<b>Polk</b>	<b>Total Pregnancies</b>	154	146	150	134	123	120	112	148	143	95	83	94	87	55	70	70
	<b>Female Population (ages 15-19)</b>	1,335	1,309	1,253	1,256	1,306	1,292	1,299	1,312	1,310	1,305	1,277	1,214	1,195	1,220	1,234	1,297
	<b>Rates of Pregnancies per 1,000</b>	115.4	111.5	119.7	106.7	94.2	92.9	86.2	112.8	109.2	72.8	65	77.4	72.8	45.1	56.7	54
<b>Pulaski</b>	<b>Total Pregnancies</b>	24	30	26	18	15	22	18	30	16	21	19	8	16	12	9	17
	<b>Female Population (ages 15-19)</b>	323	309	324	310	330	327	334	347	353	357	338	329	318	318	310	288
	<b>Rates of Pregnancies per 1,000</b>	74.3	97.1	80.2	58.1	45.5	67.3	53.9	86.5	45.3	58.8	56.2	24.3	50.3	37.7	29	59
<b>Putnam</b>	<b>Total Pregnancies</b>	63	49	31	51	53	65	54	41	41	46	37	29	36	32	22	22
	<b>Female Population (ages 15-19)</b>	622	625	592	590	596	608	603	594	562	544	543	537	544	555	554	564
	<b>Rates of Pregnancies per 1,000</b>	101.3	78.4	52.4	86.4	88.9	106.9	89.6	69	73	84.6	68.1	54	66.2	57.7	39.7	39
<b>Quitman</b>	<b>Total Pregnancies</b>	10	3	10	11	8	11	8	8	4	9	3	3	4	7	1	7
	<b>Female Population (ages 15-19)</b>	89	82	80	76	82	91	73	63	70	66	67	64	65	68	57	54
	<b>Rates of Pregnancies per 1,000</b>	112.4	*	125	144.7	97.6	120.9	109.6	127	*	136.4	*	*	*	102.9	*	129.6
<b>Rabun</b>	<b>Total Pregnancies</b>	33	29	34	35	36	31	23	36	29	32	26	14	16	17	20	15
	<b>Female Population (ages 15-19)</b>	432	449	486	491	490	494	516	540	529	515	515	515	506	496	475	482
	<b>Rates of Pregnancies per 1,000</b>	76.4	64.6	70	71.3	73.5	62.8	44.6	66.7	54.8	62.1	50.5	27.2	31.6	34.3	42.1	31.1
<b>Randolph</b>	<b>Total Pregnancies</b>	27	34	21	17	19	22	30	26	29	12	20	10	17	12	7	10
	<b>Female Population (ages 15-19)</b>	378	366	340	345	340	351	342	307	302	280	277	258	228	231	269	263
	<b>Rates of Pregnancies per 1,000</b>	71.4	92.9	61.8	49.3	55.9	62.7	87.7	84.7	96	42.9	72.2	38.8	74.6	51.9	26	38



## TEENAGE PREGNANCY PREVENTION - GEORGIA'S DECLINING PREGNANCY

Rates for Ages 15-19  
2001 thru 2015 Trends

County		2000	2001	2002	2003	2004	2005	2006	2007	2008	2009	2010	2011	2012	2013	2014	2015
Richmond	Total Pregnancies	740	750	684	704	708	618	706	740	629	595	494	473	410	363	373	296
	Female Population (ages 15-19)	7,505	7,363	7,349	7,411	7,509	7,482	7,608	7,566	7,492	7,395	7,378	6,725	6,336	6,079	6,115	6,049
	Rates of Pregnancies per 1,000	98.6	101.9	93.1	95	94.3	82.6	92.8	97.8	84	80.5	67	70.3	64.7	59.7	61	48.9
Rockdale	Total Pregnancies	176	182	181	187	161	194	191	179	171	191	170	157	139	113	113	85
	Female Population (ages 15-19)	2,684	2,699	2,739	2,790	2,831	2,898	3,077	3,206	3,300	3,391	3,379	3,305	3,179	3,146	3,204	3,312
	Rates of Pregnancies per 1,000	65.6	67.4	66.1	67	56.9	66.9	62.1	55.8	51.8	56.3	50.3	47.5	43.7	35.9	35.3	25.7
Schley	Total Pregnancies	12	7	12	14	9	14	10	10	11	15	12	15	6	8	4	3
	Female Population (ages 15-19)	125	134	125	117	137	163	156	175	198	202	206	191	197	204	212	217
	Rates of Pregnancies per 1,000	96	52.2	96	119.7	65.7	85.9	64.1	57.1	55.6	74.3	58.3	78.5	30.5	39.2	*	*
Screven	Total Pregnancies	39	43	40	54	45	31	56	43	59	38	49	35	28	18	22	17
	Female Population (ages 15-19)	544	521	541	563	611	628	648	634	649	606	544	470	433	394	378	361
	Rates of Pregnancies per 1,000	71.7	82.5	73.9	95.9	73.6	49.4	86.4	67.8	90.9	62.7	90.1	74.5	64.7	45.7	58.2	47.1
Seminole	Total Pregnancies	40	22	23	31	17	31	22	27	18	19	28	21	15	18	18	11
	Female Population (ages 15-19)	337	309	302	303	289	291	299	296	290	280	276	277	271	272	269	262
	Rates of Pregnancies per 1,000	118.7	71.2	76.2	102.3	58.8	106.5	73.6	91.2	62.1	67.9	101.4	75.8	55.4	66.2	66.9	42
Spalding	Total Pregnancies	223	238	194	230	212	192	197	200	189	199	194	152	137	126	114	95
	Female Population (ages 15-19)	2,080	2,034	2,012	1,980	1,977	2,057	2,154	2,196	2,311	2,253	2,161	1,954	1,884	1,808	1,850	1,846
	Rates of Pregnancies per 1,000	107.2	117	96.4	116.2	107.2	93.3	91.5	91.1	81.8	88.3	89.8	77.8	72.7	69.7	61.6	51.5
Stephens	Total Pregnancies	61	75	57	58	44	60	51	71	58	64	51	27	51	35	34	38
	Female Population (ages 15-19)	915	888	850	898	894	946	979	968	992	970	950	904	884	864	841	861
	Rates of Pregnancies per 1,000	66.7	84.5	67.1	64.6	49.2	63.4	52.1	73.3	58.5	66	53.7	29.9	57.7	40.5	40.4	44.1
Stewart	Total Pregnancies	10	11	19	12	11	14	13	22	14	14	15	11	9	14	7	3
	Female Population (ages 15-19)	155	167	159	149	154	145	135	145	141	155	145	141	142	118	106	97
	Rates of Pregnancies per 1,000	64.5	65.9	119.5	80.5	71.4	96.6	96.3	151.7	99.3	90.3	103.4	78	63.4	118.6	66	*
Sumter	Total Pregnancies	100	134	120	87	114	111	108	126	109	120	96	83	68	68	56	47
	Female Population (ages 15-19)	1,369	1,332	1,304	1,352	1,320	1,346	1,367	1,468	1,480	1,484	1,415	1,333	1,243	1,246	1,227	1,200
	Rates of Pregnancies per 1,000	73	100.6	92	64.3	86.4	82.5	79	85.8	73.6	80.9	67.8	62.3	54.7	54.6	45.6	39.2
Talbot	Total Pregnancies	27	25	21	13	15	13	19	24	22	24	21	19	17	11	4	8
	Female Population (ages 15-19)	219	212	207	199	223	236	243	262	246	233	236	210	188	157	170	174
	Rates of Pregnancies per 1,000	123.3	117.9	101.4	65.3	67.3	55.1	78.2	91.6	89.4	103	89	90.5	90.4	70.1	*	46
Taliaferro	Total Pregnancies	3	4	6	2	11	4	5	2	3	6	6	5	3	3	3	0
	Female Population (ages 15-19)	61	60	60	61	69	63	81	76	61	63	55	39	42	43	39	33
	Rates of Pregnancies per 1,000	*	*	100	*	159.4	*	61.7	*	*	95.2	109.1	128.2	*	*	*	0
Tattnall	Total Pregnancies	66	68	67	76	72	64	68	80	78	75	55	48	42	31	29	29
	Female Population (ages 15-19)	653	673	651	656	657	638	665	677	701	667	672	638	647	650	647	669
	Rates of Pregnancies per 1,000	101.1	101	102.9	115.9	109.6	100.3	102.3	118.2	111.3	112.4	81.8	75.2	64.9	47.7	44.8	43.3

## TEENAGE PREGNANCY PREVENTION - GEORGIA'S DECLINING PREGNANCY

Rates for Ages 15-19  
2001 thru 2015 Trends

County		2000	2001	2002	2003	2004	2005	2006	2007	2008	2009	2010	2011	2012	2013	2014	2015
Taylor	Total Pregnancies	29	15	25	15	21	19	16	30	32	25	27	16	20	11	12	9
	Female Population (ages 15-19)	307	279	288	302	302	288	306	344	350	344	343	321	311	292	256	252
	Rates of Pregnancies per 1,000	94.5	53.8	86.8	49.7	69.5	66	52.3	87.2	91.4	72.7	78.7	49.8	64.3	37.7	46.9	35.7
Telfair	Total Pregnancies	52	24	33	30	36	33	38	31	40	33	25	34	19	21	18	20
	Female Population (ages 15-19)	377	345	333	313	326	372	416	422	418	427	415	410	383	379	384	397
	Rates of Pregnancies per 1,000	137.9	69.6	99.1	95.8	110.4	88.7	91.3	73.5	95.7	77.3	60.2	82.9	49.6	55.4	46.9	50.4
Terrell	Total Pregnancies	50	57	36	34	38	31	48	36	47	41	38	25	25	19	14	13
	Female Population (ages 15-19)	440	404	388	384	377	355	355	346	364	338	320	302	248	257	261	246
	Rates of Pregnancies per 1,000	113.6	141.1	92.8	88.5	100.8	87.3	135.2	104	129.1	121.3	118.8	82.8	100.8	73.9	53.6	52.8
Thomas	Total Pregnancies	145	128	92	123	123	106	106	122	107	111	105	95	81	62	72	56
	Female Population (ages 15-19)	1,594	1,587	1,591	1,566	1,531	1,593	1,625	1,599	1,639	1,612	1,558	1,529	1,349	1,363	1,329	1,389
	Rates of Pregnancies per 1,000	91	80.7	57.8	78.5	80.3	66.5	65.2	76.3	65.3	68.9	67.4	62.1	60	45.5	54.2	40.3
Tift	Total Pregnancies	141	118	115	105	116	154	126	136	108	120	99	89	83	66	81	79
	Female Population (ages 15-19)	1,514	1,448	1,438	1,469	1,492	1,547	1,604	1,675	1,682	1,666	1,668	1,785	1,645	1,609	1,686	1,686
	Rates of Pregnancies per 1,000	93.1	81.5	80	71.5	77.7	99.5	78.6	81.2	64.2	72	59.4	49.9	50.5	41	48	46.9
Toombs	Total Pregnancies	118	103	99	89	82	97	104	88	99	90	87	81	56	59	60	61
	Female Population (ages 15-19)	982	983	1,001	959	950	985	1,014	1,013	996	978	965	930	887	893	889	897
	Rates of Pregnancies per 1,000	120.2	104.8	98.9	92.8	86.3	98.5	102.6	86.9	99.4	92	90.2	87.1	63.1	66.1	67.5	68
Towns	Total Pregnancies	11	16	12	5	14	14	9	13	13	11	20	7	12	5	15	14
	Female Population (ages 15-19)	366	371	382	380	405	416	436	477	444	442	436	440	480	513	551	558
	Rates of Pregnancies per 1,000	30.1	43.1	31.4	13.2	34.6	33.7	20.6	27.3	29.3	24.9	45.9	15.9	25	9.7	27.2	25.1
Treutlen	Total Pregnancies	25	23	19	22	10	15	9	15	12	11	11	17	15	13	7	6
	Female Population (ages 15-19)	258	236	225	226	216	193	202	189	192	209	203	185	184	188	180	196
	Rates of Pregnancies per 1,000	96.9	97.5	84.4	97.3	46.3	77.7	44.6	79.4	62.5	52.6	54.2	91.9	81.5	69.1	38.9	30.6
Troup	Total Pregnancies	207	217	194	183	193	204	181	207	204	182	162	156	138	134	129	112
	Female Population (ages 15-19)	2,140	2,213	2,208	2,163	2,239	2,334	2,408	2,452	2,549	2,515	2,508	2,512	2,429	2,405	2,395	2,361
	Rates of Pregnancies per 1,000	96.7	98.1	87.9	84.6	86.2	87.4	75.2	84.4	80	72.4	64.6	62.1	56.8	55.7	53.9	47.4
Turner	Total Pregnancies	50	42	37	31	33	28	30	37	34	25	20	24	11	17	23	13
	Female Population (ages 15-19)	389	372	360	355	352	324	306	291	266	262	293	257	244	266	298	314
	Rates of Pregnancies per 1,000	128.5	112.9	102.8	87.3	93.8	86.4	98	127.1	127.8	95.4	68.3	93.4	45.1	63.9	77.2	41.4
Twiggs	Total Pregnancies	31	33	26	23	27	35	31	22	21	15	18	11	10	7	15	12
	Female Population (ages 15-19)	416	421	425	440	424	392	376	343	330	320	303	265	243	237	196	181
	Rates of Pregnancies per 1,000	74.5	78.4	61.2	52.3	63.7	89.3	82.4	64.1	63.6	46.9	59.4	41.5	41.2	29.5	76.5	66.3
Union	Total Pregnancies	30	32	20	21	27	30	37	33	28	35	26	22	17	18	20	15
	Female Population (ages 15-19)	476	489	479	489	512	528	535	566	548	529	531	483	487	528	559	556
	Rates of Pregnancies per 1,000	63	65.4	41.8	42.9	52.7	56.8	69.2	58.3	51.1	66.2	49	45.5	34.9	34.1	35.8	27

## TEENAGE PREGNANCY PREVENTION - GEORGIA'S DECLINING PREGNANCY

Rates for Ages 15-19  
2001 thru 2015 Trends

County		2000	2001	2002	2003	2004	2005	2006	2007	2008	2009	2010	2011	2012	2013	2014	2015
<b>Upson</b>	<b>Total Pregnancies</b>	97	95	86	66	64	86	76	91	95	91	92	64	70	62	52	54
	<b>Female Population (ages 15-19)</b>	872	897	900	891	928	938	947	982	971	985	960	888	848	819	763	797
	<b>Rates of Pregnancies per 1,000</b>	111.2	105.9	95.6	74.1	69	91.7	80.3	92.7	97.8	92.4	95.8	72.1	82.5	75.7	68.2	67.8
<b>Walker</b>	<b>Total Pregnancies</b>	164	157	167	145	136	155	164	187	154	132	119	123	111	103	98	101
	<b>Female Population (ages 15-19)</b>	1,989	1,944	1,921	1,975	2,032	2,117	2,187	2,272	2,225	2,217	2,171	2,098	2,031	2,056	2,061	2,066
	<b>Rates of Pregnancies per 1,000</b>	82.5	80.8	86.9	73.4	66.9	73.2	75	82.3	69.2	59.5	54.8	58.6	54.7	50.1	47.5	48.9
<b>Walton</b>	<b>Total Pregnancies</b>	153	150	149	148	161	164	186	184	164	176	146	134	127	120	106	103
	<b>Female Population (ages 15-19)</b>	2,114	2,085	2,147	2,284	2,446	2,581	2,672	2,785	2,877	2,864	2,932	2,891	2,892	2,925	2,980	3,016
	<b>Rates of Pregnancies per 1,000</b>	72.4	71.9	69.4	64.8	65.8	63.5	69.6	66.1	57	61.5	49.8	46.4	43.9	41	35.6	34.2
<b>Ware</b>	<b>Total Pregnancies</b>	111	91	112	89	101	100	115	123	121	108	106	102	89	80	72	71
	<b>Female Population (ages 15-19)</b>	1,193	1,092	1,076	1,119	1,122	1,119	1,140	1,162	1,148	1,170	1,168	1,115	1,007	945	990	1,023
	<b>Rates of Pregnancies per 1,000</b>	93	83.3	104.1	79.5	90	89.4	100.9	105.9	105.4	92.3	90.8	91.5	88.4	84.7	72.7	69.4
<b>Warren</b>	<b>Total Pregnancies</b>	26	15	21	14	17	24	28	13	17	21	12	16	9	12	4	2
	<b>Female Population (ages 15-19)</b>	236	236	228	235	233	238	216	208	202	207	192	171	155	149	138	132
	<b>Rates of Pregnancies per 1,000</b>	110.2	63.6	92.1	59.6	73	100.8	129.6	62.5	84.2	101.4	62.5	93.6	58.1	80.5	*	*
<b>Washington</b>	<b>Total Pregnancies</b>	64	61	50	49	40	44	54	64	59	68	46	38	42	37	45	44
	<b>Female Population (ages 15-19)</b>	826	805	764	760	749	722	782	769	766	725	700	681	645	586	578	585
	<b>Rates of Pregnancies per 1,000</b>	77.5	75.8	65.4	64.5	53.4	60.9	69.1	83.2	77	93.8	65.7	55.8	65.1	63.1	77.9	75.2
<b>Wayne</b>	<b>Total Pregnancies</b>	80	69	86	82	70	107	95	103	112	82	68	74	59	47	51	36
	<b>Female Population (ages 15-19)</b>	981	984	976	952	947	933	957	991	982	972	932	891	832	802	820	850
	<b>Rates of Pregnancies per 1,000</b>	81.5	70.1	88.1	86.1	73.9	114.7	99.3	103.9	114.1	84.4	73	83.1	70.9	58.6	62.2	42.4
<b>Webster</b>	<b>Total Pregnancies</b>	2	6	10	5	4	5	8	3	3	4	1	2	4	5	3	1
	<b>Female Population (ages 15-19)</b>	84	75	74	79	82	76	74	84	89	96	94	86	79	70	74	78
	<b>Rates of Pregnancies per 1,000</b>	*	80	135.1	63.3	*	65.8	108.1	*	*	*	*	*	*	71.4	*	*
<b>Wheeler</b>	<b>Total Pregnancies</b>	17	15	14	16	18	20	17	17	18	12	16	10	7	8	10	7
	<b>Female Population (ages 15-19)</b>	195	190	170	170	165	176	170	170	171	166	159	150	141	151	158	163
	<b>Rates of Pregnancies per 1,000</b>	87.2	78.9	82.4	94.1	109.1	113.6	100	100	105.3	72.3	100.6	66.7	49.6	53	63.3	42.9
<b>White</b>	<b>Total Pregnancies</b>	49	39	55	52	43	49	42	43	47	37	34	28	21	31	23	29
	<b>Female Population (ages 15-19)</b>	646	648	707	753	806	861	896	883	879	893	888	873	940	959	972	992
	<b>Rates of Pregnancies per 1,000</b>	75.9	60.2	77.8	69.1	53.3	56.9	46.9	48.7	53.5	41.4	38.3	32.1	22.3	32.3	23.7	29.2
<b>Whitfield</b>	<b>Total Pregnancies</b>	336	362	314	309	315	309	312	314	271	248	254	219	194	191	174	167
	<b>Female Population (ages 15-19)</b>	2,849	2,849	2,937	2,967	3,038	3,138	3,295	3,358	3,512	3,657	3,716	3,588	3,512	3,483	3,547	3,631
	<b>Rates of Pregnancies per 1,000</b>	117.9	127.1	106.9	104.1	103.7	98.5	94.7	93.5	77.2	67.8	68.4	61	55.2	54.8	49.1	46
<b>Wilcox</b>	<b>Total Pregnancies</b>	14	35	15	24	16	19	25	21	18	20	12	20	11	21	17	8
	<b>Female Population (ages 15-19)</b>	264	268	280	297	277	268	268	252	274	259	252	239	266	227	211	220
	<b>Rates of Pregnancies per 1,000</b>	53	130.6	53.6	80.8	57.8	70.9	93.3	83.3	65.7	77.2	47.6	83.7	41.4	92.5	80.6	36.4

## TEENAGE PREGNANCY PREVENTION - GEORGIA'S DECLINING PREGNANCY

Rates for Ages 15-19  
2001 thru 2015 Trends

County		2000	2001	2002	2003	2004	2005	2006	2007	2008	2009	2010	2011	2012	2013	2014	2015
<b>Wilkes</b>	<b>Total Pregnancies</b>	29	31	19	28	35	28	26	16	16	28	23	12	16	8	15	11
	<b>Female Population (ages 15-19)</b>	396	376	375	379	355	330	322	314	314	304	320	312	292	275	276	285
	<b>Rates of Pregnancies per 1,000</b>	73.2	82.4	50.7	73.9	98.6	84.8	80.7	51	51	92.1	71.9	38.5	54.8	29.1	54.3	38.6
<b>Wilkinson</b>	<b>Total Pregnancies</b>	31	38	25	35	21	31	25	26	18	16	13	16	19	10	22	7
	<b>Female Population (ages 15-19)</b>	421	411	385	382	352	337	321	322	329	311	306	301	308	269	267	264
	<b>Rates of Pregnancies per 1,000</b>	73.6	92.5	64.9	91.6	59.7	92	77.9	80.7	54.7	51.4	42.5	53.2	61.7	37.2	82.4	26.5
<b>Worth</b>	<b>Total Pregnancies</b>	71	61	53	59	65	52	42	61	62	58	43	54	40	29	40	23
	<b>Female Population (ages 15-19)</b>	890	866	831	839	832	841	840	823	877	851	814	818	804	680	654	657
	<b>Rates of Pregnancies per 1,000</b>	79.8	70.4	63.8	70.3	78.1	61.8	50	74.1	70.7	68.2	52.8	66	49.8	42.6	61.2	35
<b>Georgia</b>	<b>Total Pregnancies</b>	23,298	22,586	21,437	21,040	21,098	21,058	22,083	22,773	22,231	20,886	18,664	17,018	15,009	13,542	12,609	11,578
	<b>Female Population (ages 15-19)</b>	288,056	288,837	292,612	298,811	307,138	318,344	329,203	338,772	345,304	347,660	345,655	340,408	340,208	338,478	340,036	345,489
	<b>Rates of Pregnancies per 1,000</b>	80.9	78.2	73.3	70.4	68.7	66.1	67.1	67.2	64.4	60.1	54	50	44.1	40	37.1	33.5

## **J. Sanctions Applied to TANF Recipients**

## TANF SANCTIONS

State Fiscal Year 2016

County	Clients with Reductions Applied in SFY 2016	Clients with Closures SFY 2016	County	Clients with Reductions Applied in SFY 2016	Clients with Closures SFY 2016	County	Clients with Reductions Applied in SFY 2016	Clients with Closures SFY 2016
APPLING	0	0	FRANKLIN	0	0	PUTNAM	0	0
ATKINSON	0	0	FULTON	43	1	QUITMAN	0	0
BACON	0	0	GILMER	0	0	RABUN	0	0
BAKER	0	0	GLASCOCK	0	0	RANDOLPH	0	0
BALDWIN	1	2	GLYNN	0	0	RICHMOND	4	10
BANKS	0	0	GORDON	0	0	ROCKDALE	2	0
BARROW	0	0	GRADY	0	0	SCHLEY	0	0
BARTOW	0	0	GREENE	0	0	SCREVEN	0	0
BEN HILL	0	0	GWINNETT	1	0	SEMINOLE	0	0
BERRIEN	0	0	HABERSHAM	0	0	SPALDING	0	0
BIBB	9	67	HALL	0	0	STEPHENS	0	0
BLECKLEY	0	0	HANCOCK	0	0	STEWART	0	0
BRANTLEY	0	0	HARALSON	0	0	SUMTER	0	0
BROOKS	0	0	HARRIS	0	0	TALBOT	0	0
BRYAN	0	0	HART	0	0	TALIAFERRO	0	0
BULLOCH	0	0	HEARD	0	0	TATTNALL	0	0
BURKE	1	0	HENRY	0	0	TAYLOR	0	0
BUTTS	1	0	HOUSTON	3	2	TELFAIR	0	0
CALHOUN	0	0	IRWIN	0	0	TERRELL	1	0
CAMDEN	0	0	JACKSON	1	0	THOMAS	0	0
CANDLER	0	0	JASPER	0	0	TIFT	0	0
CARROLL	1	0	JEFF DAVIS	0	0	TOOMBS	0	0
CATOOSA	0	0	JEFFERSON	0	0	TOWNS	0	0
CHARLTON	0	0	JENKINS	0	0	TREUTLEN	0	0
CHATHAM	0	0	JOHNSON	0	0	TROUP	2	0
CHATTAHOOCHEE	0	0	JONES	0	0	TURNER	0	0
CHATTOOGA	0	0	LAMAR	0	0	TWIGGS	0	0
CHEROKEE	0	0	LANIER	0	0	UNION	0	0
CLARKE	0	0	LAURENS	1	0	UPSON	1	0
CLAY	0	0	LEE	0	0	WALKER	0	0
CLAYTON	4	0	LIBERTY	0	0	WALTON	0	0
CLINCH	0	0	LINCOLN	0	0	WARE	0	0
COBB	3	1	LONG	0	0	WARREN	0	0
COFFEE	0	0	LOWNDES	0	0	WASHINGTON	1	0
COLQUITT	0	0	LUMPKIN	0	0	WAYNE	0	0
COLUMBIA	0	0	MACON	0	0	WEBSTER	0	0
COOK	0	0	MADISON	0	0	WHEELER	0	0
COWETA	0	0	MARION	0	0	WHITE	0	0
CRAWFORD	0	0	MCDUFFIE	3	0	WHITFIELD	0	0
CRISP	0	0	MCINTOSH	0	0	WILCOX	0	0
DADE	0	0	MERIWETHER	0	0	WILKES	0	0
DAWSON	0	0	MILLER	0	0	WILKINSON	0	0
DECATUR	0	0	MITCHELL	0	0	WORTH	0	0
DEKALB	10	1	MONROE	0	0	<b>STATE</b>	<b>105</b>	<b>106</b>
DODGE	0	0	MONTGOMERY	0	0			
DOOLY	0	0	MORGAN	0	0			
DOUGHERTY	0	0	MURRAY	0	0			
DOUGLAS	1	2	MUSCOGEE	9	9			
EARLY	0	0	NEWTON	1	11			
ECHOLS	0	0	OCONEE	0	0			
EFFINGHAM	0	0	OGLETHORPE	0	0			
ELBERT	0	0	PAULDING	0	0			
EMANUEL	0	0	PEACH	0	0			
EVANS	0	0	PICKENS	0	0			
FANNIN	0	0	PIERCE	0	0			
FAYETTE	1	0	PIKE	0	0			
FLOYD	0	0	POLK	0	0			
FORSYTH	0	0	PULASKI	0	0			

**K. The Number of Legal Immigrants  
Receiving TANF Benefits by Category of  
Immigration Status**

**LEGAL IMMIGRANTS RECEIVING TANF BY  
IMMIGRATION STATUS**

State Fiscal Year 2016

<b>County</b>	<b>Eligible Alien</b>	<b>Parolee After 8/22/96</b>	<b>Permanent Resident</b>	<b>Refugee</b>	<b>Total Non-Citizen</b>
APPLING	0	0	0	0	0
ATKINSON	0	0	0	0	0
BACON	0	0	0	0	0
BAKER	0	0	0	0	0
BALDWIN	0	0	0	0	0
BANKS	0	0	0	0	0
BARROW	0	0	1	0	1
BARTOW	0	0	0	0	0
BEN HILL	0	0	0	0	0
BERRIEN	0	0	0	0	0
BIBB	0	0	2	5	7
BLECKLEY	0	0	0	0	0
BRANTLEY	0	0	0	0	0
BROOKS	0	0	0	0	0
BRYAN	0	0	0	0	0
BULLOCH	0	0	0	0	0
BURKE	0	0	0	0	0
BUTTS	0	0	0	0	0
CALHOUN	0	0	0	0	0
CAMDEN	0	0	0	0	0
CANDLER	0	0	0	0	0
CARROLL	0	0	0	0	0
CATOOSA	0	0	0	0	0
CHARLTON	0	0	0	0	0
CHATHAM	0	0	0	15	15
CHATTAHOOCHEE	0	0	0	0	0
CHATTOOGA	0	0	0	0	0
CHEROKEE	0	0	1	0	1
CLARKE	0	0	1	0	1
CLAY	0	0	0	0	0
CLAYTON	0	0	7	7	14
CLINCH	0	0	0	0	0
COBB	0	0	18	10	28
COFFEE	0	0	0	0	0
COLQUITT	0	0	0	0	0
COLUMBIA	0	0	0	0	0
COOK	0	0	0	0	0
COWETA	0	0	0	0	0
CRAWFORD	0	0	0	0	0
CRISP	0	0	0	0	0
DADE	0	0	0	0	0
DAWSON	0	0	0	0	0
DECATUR	0	0	0	0	0
DEKALB	0	0	13	91	104
DODGE	0	0	0	0	0
DOOLY	0	0	0	0	0
DOUGHERTY	0	0	0	1	1
DOUGLAS	0	0	2	0	2
EARLY	0	0	0	0	0
ECHOLS	0	0	0	0	0



**LEGAL IMMIGRANTS RECEIVING TANF BY  
IMMIGRATION STATUS**

State Fiscal Year 2016

<b>County</b>	<b>Eligible Alien</b>	<b>Parolee After 8/22/96</b>	<b>Permanent Resident</b>	<b>Refugee</b>	<b>Total Non-Citizen</b>
EFFINGHAM	0	0	0	0	0
ELBERT	0	0	0	1	1
EMANUEL	0	0	0	0	0
EVANS	0	0	0	0	0
FANNIN	0	0	0	0	0
FAYETTE	0	0	0	0	0
FLOYD	0	0	0	0	0
FORSYTH	0	0	0	0	0
FRANKLIN	0	0	0	0	0
FULTON	1	0	18	277	296
GILMER	0	0	0	0	0
GLASCOCK	0	0	0	0	0
GLYNN	0	0	0	0	0
GORDON	0	0	1	0	1
GRADY	0	0	0	0	0
GREENE	0	0	0	0	0
GWINNETT	1	0	25	45	71
HABERSHAM	0	0	0	2	2
HALL	0	0	2	0	2
HANCOCK	0	0	0	0	0
HARALSON	0	0	0	0	0
HARRIS	0	0	0	0	0
HART	0	0	0	0	0
HEARD	0	0	0	0	0
HENRY	0	0	0	0	0
HOUSTON	0	0	0	0	0
IRWIN	0	0	0	0	0
JACKSON	0	0	0	0	0
JASPER	0	0	0	0	0
JEFF DAVIS	0	0	0	0	0
JEFFERSON	0	0	0	0	0
JENKINS	0	0	0	0	0
JOHNSON	0	0	0	0	0
JONES	0	0	0	0	0
LAMAR	0	0	1	0	1
LANIER	0	0	0	0	0
LAURENS	0	0	0	0	0
LEE	0	0	0	0	0
LIBERTY	0	0	1	0	1
LINCOLN	0	0	0	0	0
LONG	0	0	0	0	0
LOWNDES	0	0	0	0	0
LUMPKIN	0	0	0	0	0
MACON	0	0	0	0	0
MADISON	0	0	0	4	4
MARION	0	0	0	0	0
MCDUFFIE	0	0	0	0	0
MCINTOSH	0	0	0	0	0
MERIWETHER	0	0	0	0	0
MILLER	0	0	0	0	0

**LEGAL IMMIGRANTS RECEIVING TANF BY  
IMMIGRATION STATUS**

State Fiscal Year 2016

<b>County</b>	<b>Eligible Alien</b>	<b>Parolee After 8/22/96</b>	<b>Permanent Resident</b>	<b>Refugee</b>	<b>Total Non-Citizen</b>
MITCHELL	0	0	0	0	0
MONROE	0	0	0	0	0
MONTGOMERY	0	0	0	0	0
MORGAN	0	0	0	0	0
MURRAY	0	0	0	0	0
MUSCOGEE	0	0	0	0	0
NEWTON	0	0	2	2	4
OCONEE	0	0	0	0	0
OGLETHORPE	0	0	0	0	0
PAULDING	0	0	1	0	1
PEACH	0	0	0	0	0
PICKENS	0	0	0	0	0
PIERCE	0	0	0	0	0
PIKE	0	0	0	0	0
POLK	0	0	0	0	0
PULASKI	0	0	0	0	0
PUTNAM	0	0	0	0	0
QUITMAN	0	0	0	0	0
RABUN	0	0	0	0	0
RANDOLPH	0	0	0	0	0
RICHMOND	0	0	2	0	2
ROCKDALE	0	0	2	0	2
SCHLEY	0	0	0	0	0
SCREVEN	0	0	0	0	0
SEMINOLE	0	0	0	0	0
SPALDING	0	0	0	0	0
STEPHENS	0	0	1	0	1
STEWART	0	0	0	0	0
SUMTER	0	0	0	0	0
TALBOT	0	0	0	0	0
TALIAFERRO	0	0	0	0	0
TATTNALL	0	0	0	0	0
TAYLOR	0	0	0	0	0
TELFAIR	0	0	0	0	0
TERRELL	0	0	0	0	0
THOMAS	0	0	0	0	0
TIFT	0	0	0	0	0
TOOMBS	0	0	0	0	0
TOWNS	0	0	0	0	0
TREUTLEN	1	0	0	0	1
TROUP	0	0	0	0	0
TURNER	0	0	0	0	0
TWIGGS	0	0	0	0	0
UNION	0	0	0	0	0
UPSON	0	0	0	0	0
WALKER	0	0	0	0	0
WALTON	0	0	1	0	1
WARE	0	0	0	0	0
WARREN	0	0	0	0	0
WASHINGTON	0	0	0	0	0

**LEGAL IMMIGRANTS RECEIVING TANF BY  
IMMIGRATION STATUS**

State Fiscal Year 2016

<b>County</b>	<b>Eligible Alien</b>	<b>Parolee After 8/22/96</b>	<b>Permanent Resident</b>	<b>Refugee</b>	<b>Total Non-Citizen</b>
WAYNE	0	0	0	0	0
WEBSTER	0	0	0	0	0
WHEELER	0	0	0	0	0
WHITE	0	0	0	0	0
WHITFIELD	0	0	0	0	0
WILCOX	0	0	0	0	0
WILKES	0	0	0	0	0
WILKINSON	0	0	0	0	0
WORTH	0	0	0	0	0
<b>STATE</b>	<b>3</b>	<b>0</b>	<b>102</b>	<b>460</b>	<b>565</b>

Source: State TANF16

**L. Number of Families No Longer Eligible  
Because of Time Limits**

**NUMBER OF FAMILIES NO LONGER ELIGIBLE  
BECAUSE OF TIME LIMITS**

As of January 1, 2001 thru June 30, 2016

County	Number of Families	County	Number of Families	County	Number of Families
APPLING	0	FAYETTE	3	PEACH	40
ATKINSON	2	FLOYD	14	PICKENS	0
BACON	1	FORSYTH	0	PIERCE	7
BAKER	3	FRANKLIN	1	PIKE	0
BALDWIN	34	FULTON	851	POLK	1
BANKS	1	GILMER	0	PULASKI	10
BARROW	1	GLASCOCK	0	PUTNAM	9
BARTOW	0	GLYNN	11	QUITMAN	1
BEN HILL	7	GORDON	1	RABUN	0
BERRIEN	5	GRADY	4	RANDOLPH	7
BIBB	196	GREENE	3	RICHMOND	252
BLECKLEY	6	GWINNETT	23	ROCKDALE	5
BRANTLEY	2	HABERSHAM	0	SCHLEY	0
BROOKS	5	HALL	14	SCREVEN	18
BRYAN	1	HANCOCK	18	SEMINOLE	9
BULLOCH	14	HARALSON	3	SPALDING	6
BURKE	24	HARRIS	4	STEPHENS	11
BUTTS	3	HART	13	STEWART	10
CALHOUN	4	HEARD	0	SUMTER	69
CAMDEN	2	HENRY	11	TALBOT	10
CANDLER	1	HOUSTON	66	TALIAFERRO	1
CARROLL	5	IRWIN	3	TATTNALL	8
CATOOSA	0	JACKSON	1	TAYLOR	8
CHARLTON	0	JASPER	2	TELFAIR	10
CHATHAM	70	JEFF DAVIS	3	TERRELL	51
CHATTAHOOCHEE	1	JEFFERSON	19	THOMAS	42
CHATTOOGA	1	JENKINS	11	TIFT	26
CHEROKEE	1	JOHNSON	8	TOOMBS	8
CLARKE	44	JONES	3	TOWNS	0
CLAY	3	LAMAR	2	TREUTLEN	5
CLAYTON	75	LANIER	2	TROUP	19
CLINCH	2	LAURENS	29	TURNER	2
COBB	49	LEE	1	TWIGGS	10
COFFEE	12	LIBERTY	15	UNION	0
COLQUITT	30	LINCOLN	1	UPSON	10
COLUMBIA	11	LONG	6	WALKER	2
COOK	17	LOWNDES	27	WALTON	18
COWETA	6	LUMPKIN	0	WARE	22
CRAWFORD	1	MACON	9	WARREN	10
CRISP	29	MADISON	7	WASHINGTON	18
DADE	0	MARION	2	WAYNE	11
DAWSON	0	MCDUFFIE	31	WEBSTER	0
DECATUR	21	MCINTOSH	0	WHEELER	0
DEKALB	186	MERIWETHER	3	WHITE	0
DODGE	13	MILLER	1	WHITFIELD	2
DOOLY	4	MITCHELL	35	WILCOX	2
DOUGHERTY	143	MONROE	2	WILKES	7
DOUGLAS	15	MONTGOMERY	3	WILKINSON	6
EARLY	25	MORGAN	1	WORTH	30
ECHOLS	1	MURRAY	0	<b>TOTAL</b>	<b>3,386</b>
EFFINGHAM	8	MUSCOGEE	191		
ELBERT	2	NEWTON	13		
EMANUEL	26	OCONEE	1		
EVANS	1	OGLETHORPE	5		
FANNIN	0	PAULDING	2		

**N. An Evaluation of the Effect of Code  
Section 49-4-186 On the Number of Births to TANF  
Recipients**

## FAMILY CAP CASES AND CHILDREN

State Fiscal Year 2016

County	Number Family Cap Cases as of June 2016	Total Added in SFY 16	Total Family Cap Cases Served in SFY16	TANF Caseload as of June 2016	Percent of TANF Caseload	Number Family Cap Children as of June 2016	Total Added in SFY16	Total Family Cap Children Served in SFY16	TANF Children as of June 2016	Percent of TANF Child Recipients
APPLING	0	0	0	34	0.0%	0	0	0	32	0.0%
ATKINSON	0	2	2	13	15.4%	0	2	2	13	15.4%
BACON	1	0	1	16	6.3%	2	0	2	16	12.5%
BAKER	0	0	0	3	0.0%	0	0	0	3	0.0%
BALDWIN	4	4	8	72	11.1%	4	5	9	52	17.3%
BANKS	0	0	0	7	0.0%	0	0	0	6	0.0%
BARROW	1	0	1	16	6.3%	1	0	1	14	7.1%
BARTOW	1	0	1	58	1.7%	2	0	2	55	3.6%
BEN HILL	2	0	2	28	7.1%	2	0	2	28	7.1%
BERRIEN	0	0	0	17	0.0%	0	0	0	17	0.0%
BIBB	63	26	89	508	17.5%	80	46	126	431	29.2%
BLECKLEY	0	0	0	16	0.0%	0	0	0	16	0.0%
BRANTLEY	0	0	0	38	0.0%	0	0	0	38	0.0%
BROOKS	3	1	4	35	11.4%	4	1	5	35	14.3%
BRYAN	0	0	0	12	0.0%	0	0	0	12	0.0%
BULLOCH	6	4	10	70	14.3%	7	4	11	65	16.9%
BURKE	4	9	13	58	22.4%	5	12	17	52	32.7%
BUTTS	0	0	0	24	0.0%	0	0	0	19	0.0%
CALHOUN	2	0	2	9	22.2%	2	0	2	8	25.0%
CAMDEN	1	1	2	35	5.7%	1	1	2	34	5.9%
CANDLER	1	0	1	27	3.7%	1	0	1	25	4.0%
CARROLL	4	2	6	177	3.4%	6	2	8	156	5.1%
CATOOSA	0	0	0	57	0.0%	0	0	0	56	0.0%
CHARLTON	0	0	0	11	0.0%	0	0	0	11	0.0%
CHATHAM	3	5	8	139	5.8%	3	6	9	130	6.9%
CHATTAHOOCHEE	0	0	0	4	0.0%	0	0	0	3	0.0%
CHATTOOGA	0	0	0	29	0.0%	0	0	0	28	0.0%
CHEROKEE	0	0	0	41	0.0%	0	0	0	36	0.0%
CLARKE	6	10	16	74	21.6%	9	20	29	59	49.2%
CLAY	1	0	1	5	20.0%	1	0	1	5	20.0%
CLAYTON	36	16	52	600	8.7%	43	22	65	532	12.2%
CLINCH	2	0	2	11	18.2%	11	0	11	11	100.0%
COBB	19	12	31	537	5.8%	27	12	39	400	9.8%
COFFEE	3	3	6	67	9.0%	3	3	6	67	9.0%
COLQUITT	6	4	10	69	14.5%	7	4	11	69	15.9%

## FAMILY CAP CASES AND CHILDREN

State Fiscal Year 2016

County	Number Family Cap Cases as of June 2016	Total Added in SFY 16	Total Family Cap Cases Served in SFY16	TANF Caseload as of June 2016	Percent of TANF Caseload	Number Family Cap Children as of June 2016	Total Added in SFY16	Total Family Cap Children Served in SFY16	TANF Children as of June 2016	Percent of TANF Child Recipients
COLUMBIA	2	3	5	56	8.9%	2	5	7	52	13.5%
COOK	1	1	2	18	11.1%	3	3	6	18	33.3%
COWETA	0	0	0	85	0.0%	0	0	0	70	0.0%
CRAWFORD	3	0	3	13	23.1%	6	0	6	12	50.0%
CRISP	3	2	5	18	27.8%	3	2	5	15	33.3%
DADE	0	0	0	4	0.0%	0	0	0	4	0.0%
DAWSON	0	0	0	13	0.0%	0	0	0	11	0.0%
DECATUR	5	2	7	31	22.6%	6	3	9	31	29.0%
DEKALB	62	35	97	897	10.8%	70	44	114	650	17.5%
DODGE	3	0	3	32	9.4%	3	0	3	30	10.0%
DOOLY	1	1	2	6	33.3%	1	1	2	6	33.3%
DOUGHERTY	35	27	62	259	23.9%	46	39	85	234	36.3%
DOUGLAS	14	3	17	364	4.7%	16	3	19	343	5.5%
EARLY	1	0	1	4	25.0%	1	0	1	4	25.0%
ECHOLS	0	2	2	5	40.0%	0	2	2	5	40.0%
EFFINGHAM	0	0	0	25	0.0%	0	0	0	21	0.0%
ELBERT	1	2	3	21	14.3%	1	2	3	17	17.6%
EMANUEL	4	0	4	39	10.3%	5	0	5	37	13.5%
EVANS	1	0	1	22	4.5%	1	0	1	21	4.8%
FANNIN	0	0	0	5	0.0%	0	0	0	4	0.0%
FAYETTE	1	0	1	42	2.4%	2	0	2	34	5.9%
FLOYD	4	6	10	46	21.7%	6	8	14	39	35.9%
FORSYTH	0	0	0	20	0.0%	0	0	0	12	0.0%
FRANKLIN	0	0	0	14	0.0%	0	0	0	13	0.0%
FULTON	163	97	260	1,696	15.3%	197	124	321	1,111	28.9%
GILMER	1	0	1	11	9.1%	1	0	1	11	9.1%
GLASCOCK	1	0	1	3	33.3%	1	0	1	3	33.3%
GLYNN	18	7	25	160	15.6%	22	7	29	158	18.4%
GORDON	2	0	2	82	2.4%	2	0	2	79	2.5%
GRADY	3	0	3	29	10.3%	3	0	3	28	10.7%
GREENE	0	0	0	3	0.0%	0	0	0	3	0.0%
GWINNETT	10	12	22	479	4.6%	12	14	26	355	7.3%
HABERSHAM	0	0	0	13	0.0%	0	0	0	11	0.0%
HALL	9	3	12	146	8.2%	11	3	14	141	9.9%
HANCOCK	0	0	0	11	0.0%	0	0	0	10	0.0%



## FAMILY CAP CASES AND CHILDREN

State Fiscal Year 2016

County	Number Family Cap Cases as of June 2016	Total Added in SFY 16	Total Family Cap Cases Served in SFY16	TANF Caseload as of June 2016	Percent of TANF Caseload	Number Family Cap Children as of June 2016	Total Added in SFY16	Total Family Cap Children Served in SFY16	TANF Children as of June 2016	Percent of TANF Child Recipients
HARALSON	1	0	1	16	6.3%	2	0	2	16	12.5%
HARRIS	2	2	4	27	14.8%	2	2	4	22	18.2%
HART	1	0	1	14	7.1%	1	0	1	14	7.1%
HEARD	0	0	0	16	0.0%	0	0	0	14	0.0%
HENRY	6	2	8	136	5.9%	8	4	12	105	11.4%
HOUSTON	19	8	27	260	10.4%	26	11	37	221	16.7%
IRWIN	1	0	1	13	7.7%	1	0	1	13	7.7%
JACKSON	0	0	0	13	0.0%	0	0	0	11	0.0%
JASPER	0	0	0	7	0.0%	0	0	0	6	0.0%
JEFF DAVIS	0	0	0	23	0.0%	0	0	0	22	0.0%
JEFFERSON	3	0	3	22	13.6%	4	1	5	20	25.0%
JENKINS	2	0	2	28	7.1%	2	0	2	24	8.3%
JOHNSON	0	0	0	17	0.0%	0	0	0	17	0.0%
JONES	2	0	2	35	5.7%	2	0	2	34	5.9%
LAMAR	1	6	7	68	10.3%	1	7	8	27	29.6%
LANIER	0	0	0	3	0.0%	0	0	0	3	0.0%
LAURENS	8	1	9	121	7.4%	8	1	9	106	8.5%
LEE	0	1	1	24	4.2%	0	1	1	24	4.2%
LIBERTY	2	1	3	38	7.9%	2	1	3	33	9.1%
LINCOLN	0	0	0	8	0.0%	0	0	0	7	0.0%
LONG	2	0	2	11	18.2%	3	0	3	11	27.3%
LOWNDES	14	8	22	137	16.1%	16	14	30	135	22.2%
LUMPKIN	0	0	0	22	0.0%	0	0	0	20	0.0%
MACON	3	1	4	46	8.7%	3	1	4	43	9.3%
MADISON	0	0	0	13	0.0%	0	0	0	12	0.0%
MARION	1	0	1	48	2.1%	1	0	1	42	2.4%
MCDUFFIE	2	2	4	55	7.3%	2	4	6	44	13.6%
MCINTOSH	1	0	1	8	12.5%	4	0	4	8	50.0%
MERIWETHER	3	3	6	124	4.8%	3	4	7	119	5.9%
MILLER	2	0	2	4	50.0%	3	0	3	4	75.0%
MITCHELL	3	1	4	38	10.5%	3	1	4	38	10.5%
MONROE	1	0	1	32	3.1%	1	0	1	30	3.3%
MONTGOMERY	0	0	0	6	0.0%	0	0	0	6	0.0%
MORGAN	0	0	0	4	0.0%	0	0	0	2	0.0%
MURRAY	0	0	0	16	0.0%	0	0	0	16	0.0%

## FAMILY CAP CASES AND CHILDREN

State Fiscal Year 2016

County	Number Family Cap Cases as of June 2016	Total Added in SFY 16	Total Family Cap Cases Served in SFY16	TANF Caseload as of June 2016	Percent of TANF Caseload	Number Family Cap Children as of June 2016	Total Added in SFY16	Total Family Cap Children Served in SFY16	TANF Children as of June 2016	Percent of TANF Child Recipients
MUSCOGEE	45	29	74	536	13.8%	56	37	93	396	23.5%
NEWTON	4	5	9	117	7.7%	7	6	13	98	13.3%
OCONEE	0	0	0	5	0.0%	0	0	0	5	0.0%
OGLETHORPE	0	0	0	4	0.0%	0	0	0	4	0.0%
PAULDING	0	1	1	64	1.6%	0	1	1	62	1.6%
PEACH	5	3	8	34	23.5%	6	4	10	29	34.5%
PICKENS	0	0	0	57	0.0%	0	0	0	56	0.0%
PIERCE	1	0	1	27	3.7%	1	0	1	27	3.7%
PIKE	1	0	1	14	7.1%	1	0	1	11	9.1%
POLK	0	0	0	28	0.0%	0	0	0	27	0.0%
PULASKI	1	0	1	18	5.6%	1	0	1	15	6.7%
PUTNAM	1	0	1	23	4.3%	1	0	1	22	4.5%
QUITMAN	1	0	1	5	20.0%	1	0	1	5	20.0%
RABUN	0	0	0	9	0.0%	0	0	0	8	0.0%
RANDOLPH	2	4	6	29	20.7%	2	4	6	11	54.5%
RICHMOND	48	22	70	438	16.0%	60	30	90	386	23.3%
ROCKDALE	5	7	12	83	14.5%	6	7	13	57	22.8%
SCHLEY	2	1	3	17	17.6%	2	1	3	17	17.6%
SCREVEN	2	0	2	30	6.7%	3	0	3	29	10.3%
SEMINOLE	0	0	0	4	0.0%	0	0	0	4	0.0%
SPALDING	17	3	20	239	8.4%	22	4	26	201	12.9%
STEPHENS	0	1	1	105	1.0%	0	1	1	94	1.1%
STEWART	0	0	0	4	0.0%	0	0	0	3	0.0%
SUMTER	14	2	16	90	17.8%	17	2	19	71	26.8%
TALBOT	1	0	1	7	14.3%	2	0	2	6	33.3%
TALIAFERRO	0	0	0	2	0.0%	0	0	0	2	0.0%
TATTNALL	1	1	2	26	7.7%	1	1	2	26	7.7%
TAYLOR	5	1	6	18	33.3%	5	1	6	14	42.9%
TELFAIR	0	0	0	13	0.0%	0	0	0	12	0.0%
TERRELL	1	1	2	16	12.5%	1	1	2	15	13.3%
THOMAS	48	7	55	202	27.2%	62	11	73	197	37.1%
TIFT	15	1	16	85	18.8%	17	2	19	85	22.4%
TOOMBS	0	0	0	51	0.0%	0	0	0	46	0.0%
TOWNS	0	0	0	3	0.0%	0	0	0	3	0.0%
TREUTLEN	21	3	24	81	29.6%	21	4	25	81	30.9%

## FAMILY CAP CASES AND CHILDREN

State Fiscal Year 2016

County	Number Family Cap Cases as of June 2016	Total Added in SFY 16	Total Family Cap Cases Served in SFY16	TANF Caseload as of June 2016	Percent of TANF Caseload	Number Family Cap Children as of June 2016	Total Added in SFY16	Total Family Cap Children Served in SFY16	TANF Children as of June 2016	Percent of TANF Child Recipients
TROUP	2	2	4	70	5.7%	2	5	7	54	13.0%
TURNER	2	0	2	8	25.0%	3	0	3	8	37.5%
TWIGGS	1	1	2	19	10.5%	1	1	2	16	12.5%
UNION	0	0	0	8	0.0%	0	0	0	8	0.0%
UPSON	1	3	4	36	11.1%	1	5	6	31	19.4%
WALKER	0	0	0	54	0.0%	0	0	0	54	0.0%
WALTON	36	11	47	461	10.2%	43	12	55	459	12.0%
WARE	4	2	6	38	15.8%	4	2	6	38	15.8%
WARREN	0	0	0	8	0.0%	0	0	0	7	0.0%
WASHINGTON	4	1	5	36	13.9%	5	1	6	33	18.2%
WAYNE	4	1	5	37	13.5%	6	1	7	37	18.9%
WEBSTER	0	0	0	5	0.0%	0	0	0	2	0.0%
WHEELER	0	0	0	4	0.0%	0	0	0	3	0.0%
WHITE	0	0	0	5	0.0%	0	0	0	5	0.0%
WHITFIELD	0	0	0	36	0.0%	0	0	0	35	0.0%
WILCOX	0	0	0	13	0.0%	0	0	0	12	0.0%
WILKES	2	0	2	12	16.7%	2	0	2	11	18.2%
WILKINSON	1	1	2	20	10.0%	1	1	2	16	12.5%
WORTH	2	0	2	12	16.7%	2	0	2	12	16.7%
<b>TOTAL</b>	<b>897</b>	<b>452</b>	<b>1,349</b>	<b>12,408</b>	<b>10.9%</b>	<b>1,105</b>	<b>597</b>	<b>1,702</b>	<b>10,362</b>	<b>16.4%</b>